



April 25, 2018

Tracey Crawford
Executive Director
Northwest Special Recreation Association
3000 Central Road – Suite 205
Rolling Meadows, IL 60008

Dear Ms. Crawford,

The Bartlett Park District hereby notifies and requests approval of the NWSRA Board of Directors for the proposed expenditure to be paid from the District's Special Recreation Levy to pay the cost of the following improvements:

The following projects have been completed and are described below.

Humbracht Park. Humbracht playground was replaced with a new play structure with new ADA accessible play equipment. The project also included ADA improvements to asphalt path that leads to an accessible sloped playground entry and accessible drinking fountain. Enclosed is a list that itemized the ADA portion of the project along with a site plan for the project.

Trails End Park

The asphalt path was removed and replaced to meet ADA standards and added detectable warning pads. The project also included replacing the bleacher pad that connected to path to meet ADA standards. Enclosed is a copy of the invoice, scope of work, and photos of completed project.

O'Brien Wood's Trail

Certified engineered wood fiber was added to the trail to acceptable levels for accessibility around trail. Enclosed is a copy of the invoice of material, trail map, and a photos of completed project.

Villa Olivia

Concrete detectable warning pads were replaced to meet ADA standards throughout the parking lot and clubhouse at Villa Olivia. Enclosed is a copy of the invoice and a photos of completed project.



<u>Project</u>	<u>Total Cost</u>	<u>SRA Portion</u>	<u>Submitted</u>
Humbracht Playground & Path Improvement	\$124,772.88	41.58%	\$51,888.34
Trails End Park- Asphalt Path	\$29,178	40%	\$11,671
O'Brien Wood Trail	\$3,900	100%	\$3,900
Villa Olivia	\$8,000	100%	\$8,000
Completed Project Request			\$75,459.34

The Bartlett Park District respectfully request that you review this proposal and present it with your approving recommendation to the NWSRA Board of Directors. If you have any questions or require additional information, please contact me at 630-540-4805.

Sincerely,
Bartlett Park District

Kelly O'Brien
Superintendent of Parks & Planning

**Humbract Park Playground Renovation
Bartlett Park District
Concept Estimate**

Prepared Date: 01/24/17

Project #551

PROJECT COMPONENTS	QUANTITY	UNIT	COST	EXTENSION
REMOVALS and SITE PREPARATION				
General Conditions	1	LS	\$ 3,310.00	\$ 3,310.00
Site Preparation and Grading	1	LS	\$ 9,440.67	\$ 9,440.67
Block Wall Removal	1	LS	\$ 500.00	\$ 500.00
Removal of Shelter and Bench	1	LS	By Owner	By Owner
Removal of Play Equipment by Kids Around the World	1	LS	By Other	By Other
NEW CONSTRUCTION				
Concrete Paving	158	SF	\$ 8.00	\$ 1,264.00
Concrete Playground Curb	65	LF	\$ 32.00	\$ 2,080.00
Concrete Sloped Playground Entry	80	SF	\$ 10.50	\$ 840.00
Engineered Wood Fiber Surfacing	5789	SF	\$ 3.50	\$ 20,261.50
PLAY EQUIPMENT & SITE FURNITURE				
Playground Equipment Purchase	1	EA	\$ 69,000.00	\$ 69,000.00
Grant Funding	1	EA	\$ (30,000.00)	\$ (30,000.00)
Playground Equipment Install	1	EA	\$ 24,845.00	\$ 24,845.00
Bench	3	EA	\$ 1,540.00	\$ 4,620.00
Bike Rack	1	EA	\$ 777.00	\$ 777.00
Receptacles	2	EA	\$ 910.00	\$ 1,820.00
New Underdrainage	200	LF	\$ 18.00	\$ 3,600.00
Connection to Existing Line	1	EA	\$ 500.00	\$ 500.00
Lawn Restoration Seed and Blanket	1	LS	\$ 800.00	\$ 800.00
SubTotal				\$ 113,658.17
5% contingency				\$ 5,682.91
TOTAL				\$ 119,341.08

ADA Improvement Costs				
Asphalt Paving Remove and replace	109	SY	\$ 42.00	\$ 4,578.00
Concrete Paving at Drinking fountain	45	SF	\$ 8.00	\$ 360.00
				\$ 493.80
				\$ 5,431.80



Berrett Park District
888 W. Shreve Road, Illinois 61103
Phone: 815-540-4800

PROJECT
**Humbrecht Park
Playground**
Berrett, Illinois 61103

PROJECT TEAM



uplandDesign ltd
Landscape Architecture
2400 Leasport St. Mundelein, Illinois 61204
815-254-0391 www.uplanddesign.com

SURVEY
Zeller Consulting, Inc
1130 Rendville Dr, Unit 18
Palatine, IL 60074
Phone: 224-250-9030

SHEET TITLE
**Dimension
Plan**

SHEET NO. 4.0

DATE	REVISION
10/20/17	100% Review Set

Project Number: 051
Project Name: Humbrecht Park, IL
Scale: 1" = 10'-0"
Date: 10/20/17

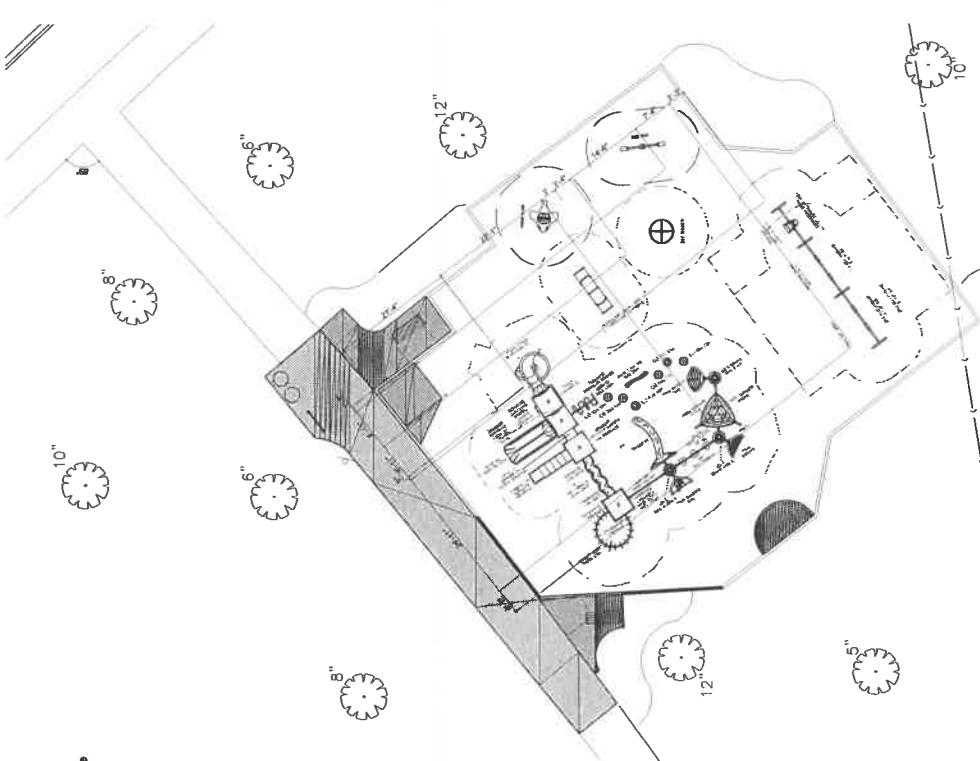

Equipment Dimension

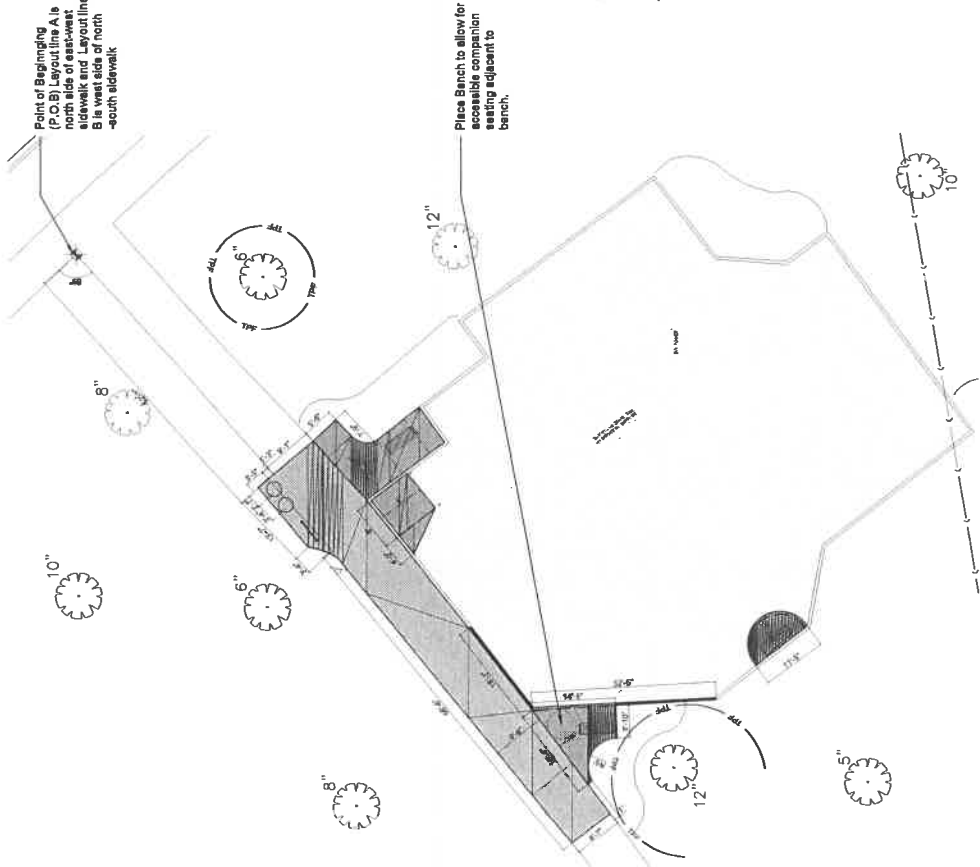

Site Dimensions

Point of Beginning (P.O.B). Layout line A is north side of east-west sidewalk and Layout line B is west side of north-south sidewalk

Place Bench to allow for accessible companion seating adjacent to bench.

- GENERAL NOTES: DIMENSION**
1. Lines of equipment to be installed by the Contractor to review by Owner's Representative prior to play equipment installation.
 2. Contractor shall confirm that all equipment assembly zones specified by play equipment manufacturer.
 3. All play equipment locations shall be a minimum of 3' clear and begin 1' below finished grade. Where manufacturer specifies larger footings, those dimensions supersede this note.
 4. See Layout Plan, Sheet 2.0 for additional general notes and referenced specifications and notes.

TRAILS END PARK- PATH IMPROVEMENT



Trails End Park

Path Improvement

970 Longford Rd



400 ft



O'Brien Woods Trail

Legend

O'Brien Woods Interpretive Trail

The Bartlett Trail

S Bartlett Rd

6

Google Earth

© 2018 Google



400 ft

O'BRIEN WOODS TRAIL



