

Title	<b>ComEd Trail System</b>	03/27/2024
	by <b>Matt Dziubinski</b> in <b>Member District ADA Project Request</b>	id. 46035099
	1000 W. Central Rd Mount Prospect, Illinois 60056 United States 8479566773 mdziubinski@mppd.org	

## Original Submission 03/27/2024

Score	n/a
Name	Matt Dziubinski
Job Title	Director of Parks & Planning
E-mail Address	mdziubinski@mppd.org
Phone Number	8479566773
Park District	Mt. Prospect
Project Location	ComEd Trail System
Project Status	Maintenance
Project Type	Routes and Surfaces
Routes and Surfaces- select a Project Category below:	Accessible Routes- Means of Egress Walking Surfaces
Benefits of the Project	The section between I90 and Algonquin Rd was replaced in 2021 and it is now time to address the section between Algonquin and Linneman Rd. The current conditions do not meet ADA standards. Repaving the system will meet current requirements and enhance user experience.
Items that will become ADA Compliant	The 8' wide pathway system from Algonquin Rd to Linneman Rd will be resurfaced and meet ADA requirements. Seating areas will also be included along the trail system- a bench and pad will be installed to meet ADA needs.

The project is designed or constructed, or applies human resources, to comply with:

The 2010 Standards for Accessible Design Agency's ADA Transition Plan

---

Upload Project Related Files, Photos, Videos or Audio

[ComEd\\_Trail\\_Algonquin\\_to\\_Linneman\\_Rd\\_NWSRA\\_5.22.24\\_FINAL\\_MD.pdf](#)

[Copy\\_of\\_Bid\\_Form\\_ComEd\\_Trail\\_Algonquin\\_to\\_Linneman\\_3.20.24.pdf](#)

[Copy\\_of\\_ComEd\\_Trail\\_Sheets\\_3.20.24.pdf](#)

[Copy\\_of\\_ComEd\\_ROW\\_Photos.docx](#)

---

Budget Table for ADA Related Expenses

[Budget Table.xlsx](#)

---

ADA Dollars Requested	112500.0
-----------------------	----------

---

Notes related to requested amount

---



May 22, 2024

Ms. Tracey Crawford, CTRS, CPRP Executive Director  
Northwest Special Recreation Association  
3000 Central Rd. - Suite 205  
Rolling Meadows, IL 60008

Re: ADA Improvements- Commonwealth Edison Trail Algonquin to Linneman Rd.

Dear Tracey,

The Mt. Prospect Park District hereby notifies and requests approval of the NWSRA Board of Directors for the proposed expenditures of funds from the Park District's Special Recreation levy to pay for the following improvements along the ComEd trail corridor. The ComEd leased property includes a paved trail system that begins at the I90 tollway and continues east to Mount Prospect Rd. The funds will be used for the replacement of asphalt surfacing between Algonquin and Linneman Rd, paid to a contractor.

- Request reimbursement for 5' of pathway width. We are replacing an 8' wide asphalt pedestrian path system throughout the park. The path will provide an accessible route through the corridor. The asphalt paving total is **\$193,800**. The asphalt shall meet the current ADA Standards (2010) and Accessibility as determined in Chapter 2 Scoping Requirements 206.2.2 Accessible Route within a site Chapter 4 Accessible Routes 402 accessible Routes 403 Walking Surfaces including 403.5.3 Passing Space. We request authorization for the Park District to use ADA funds in the amount of **\$112,500**.

We request authorization by the NWSRA for the Park District to use ADA funds for a total of **\$112,500** for accessibility improvements made along the ComEd trail corridor. The total cost of work for this project is **\$214,710**.

If you have any questions or require additional information, please do not hesitate to contact me at (847) 956-6773 ext. 460 or [mdziubinski@mppd.org](mailto:mdziubinski@mppd.org). Thank you for your consideration.

Sincerely,  
Matt Dziubinski  
Director of Parks & Planning

CC: Jim Jarog, Executive Director

**Central Community Center**

1000 W. Central Rd.  
Mount Prospect, IL 60056

847-255-5380

**RecPlex**

420 W. Dempster St.  
Mount Prospect, IL 60056

847-640-1000

**Lions Recreation Center**

411 S. Maple St.  
Mount Prospect, IL 60056

847-632-9333

**Friendship Park Conservatory**

395 W. Algonquin Rd.  
Des Plaines, IL 60018

847-298-3500

**Mt. Prospect Golf Club**

600 See-Gwun Ave.  
Mount Prospect, IL 60056

847-259-4200

**Our Mission:**

To provide exceptional parks and recreation experiences that enrich the quality of life for present and future generations

**COMED PATHWAYS / ALGONQUIN TO LINNEMAN (EXISTING CONDITIONS)**



**GEOMETRY NOTES**

- All Dimensions Contained Herein Reference Back Of Curb, Face Of Retaining Wall, Edge Of Pavement, Center Of Structure And Outside Face Of Building Foundation Unless Otherwise Noted.
- Traffic Sign Posts Shall Be Breakaway Green U-Channel Posts, 2-lb/ft, 11 Gauge Steel, Embedded 42" Minimum Into Ground.
- Signs Shall Be Under 48" In Height.
- Signs Available From Village.
- Stencils Available From Owner. Contractor Shall Paint Where Stencils Called Out.

Contact Project Engineer Luke Foresman at 847-870-5640 To Confirm Sign Locations and Placement In The Field Prior To Installation.



MATCH LINE



145 COMMERCE DRIVE, SUITE A  
GRAYSLAKE, ILLINOIS 60030  
PHONE: (847) 223-4804  
FAX: (847) 223-4864  
EMAIL: INFO@EEA-LTD.COM  
PROFESSIONAL DESIGN FIRM  
LICENSE NO. 184-003220  
EXPIRES: 04/30/2023

BASE BID

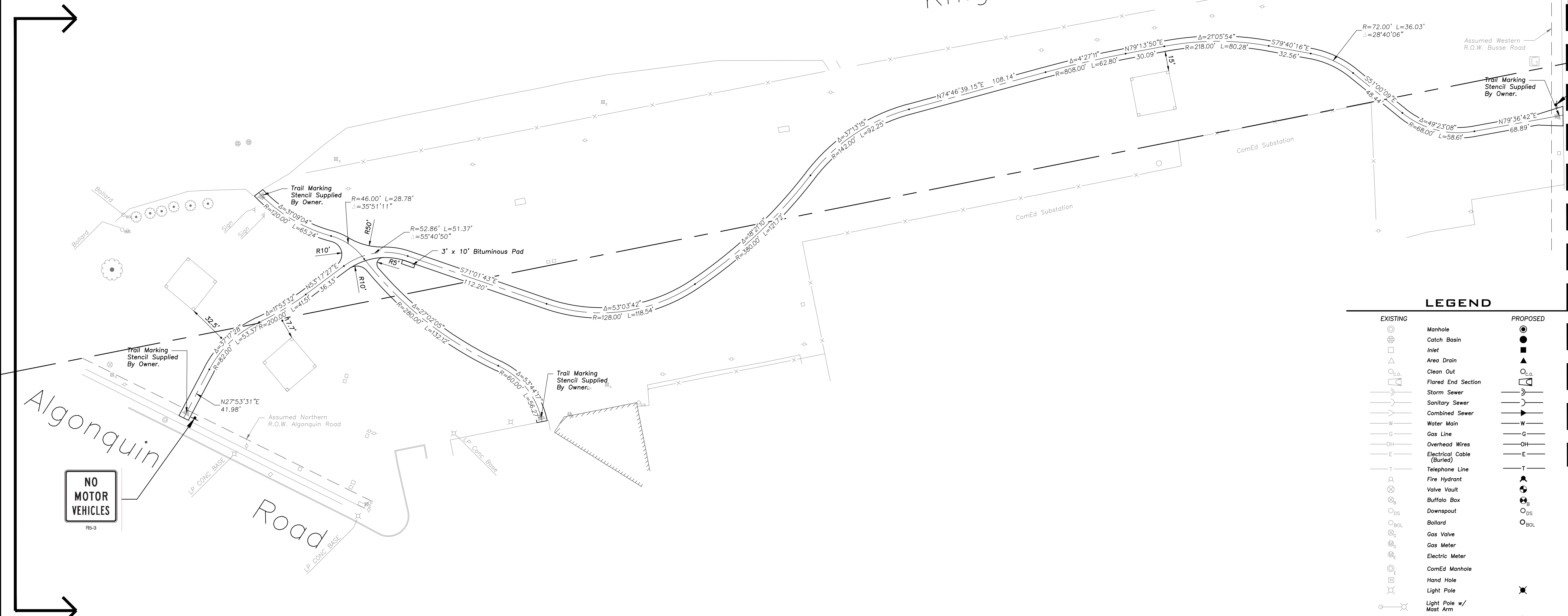

**LEGEND**

EXISTING	PROPOSED

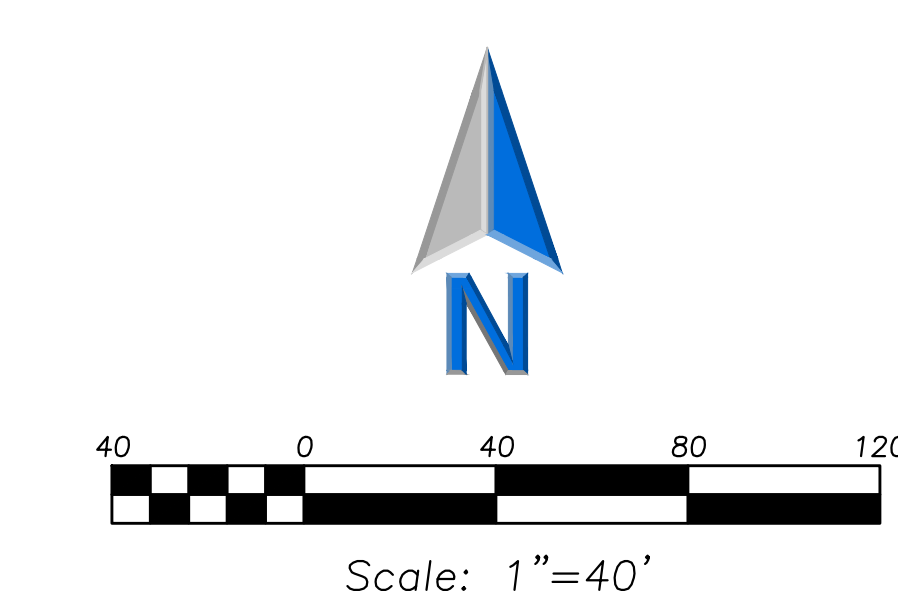

**COM ED NOTES**

- When working in the vicinity of ComEd's electric transmission lines, OSHA requires that a minimum of fifteen (15) feet working clearance distance must be maintained between the equipment for the Contractor and ComEd's existing 138,000 volt electric transmission conductors and a minimum of twenty (20) feet working clearance distance for ComEd's existing 345,000 volt electric transmission conductors. Under no circumstances should truck beds be raised under the transmission lines.

**Mt. Prospect Park District  
ComEd Trail**  
Algonquin to Linneman Road  
Mt. Prospect, Illinois

Reserved for Seal:



EXPIRATION DATE: 11/30/25

No.	Date	Description
1	04/14/22	ComEd Submittal
2	10/18/22	Per ComEd Review
3	09/20/23	Revisions Per Village Review
3	02/12/24	Issue For Bid

© ERIKSSON ENGINEERING ASSOCIATES, LTD. 2022  
THIS PLAN & SPEC. ARE THE PROPERTY OF ERIKSSON ENGINEERING ASSOCIATES, LTD.  
NO REPRODUCTION OR PART OR WHOLE THEREOF IS PERMITTED WITHOUT THE WRITTEN  
CONSENT OF ERIKSSON ENGINEERING ASSOCIATES, LTD.

Design By: CS      Approved By: RS      Date: 02/12/24

Sheet Title:  
**GEOMETRY PLAN**

Sheet No:  
**C-201**

**GEOMETRY NOTES**

1. All Dimensions Contained Herein Reference Back Of Curb, Face Of Retaining Wall, Edge Of Pavement, Center of Structure And Outside Face Of Building Foundation Unless Otherwise Noted.
2. Traffic Sign Posts Shall Be Breakaway Green U-Channel Posts, 2-lb/ft, 11 Gauge Steel, Embedded 42" Minimum Into Ground.
3. Signs Shall Be Under 48" In Height.
4. Signs Available From Village.
5. Stencils Available From Owner, Contractor Shall Paint Where Stencils Called Out.

Contact Project Engineer Luke Foresman at 847-870-5640 To Confirm Sign Locations and Placement In The Field Prior To Installation.



145 COMMERCE DRIVE, SUITE A  
GRAYS LAKE, ILLINOIS 60030  
PHONE: (847) 223-4804  
FAX: (847) 223-4864  
EMAIL: INFO@EEA-LTD.COM  
PROFESSIONAL DESIGN FIRM  
LICENSE NO. 184-003220  
EXPIRES: 04/30/2023

**Mt. Prospect Park District**  
**ComEd Trail**  
Algonquin to Linneman Road  
Mt. Prospect, Illinois

MATCH LINE

MATCH LINE

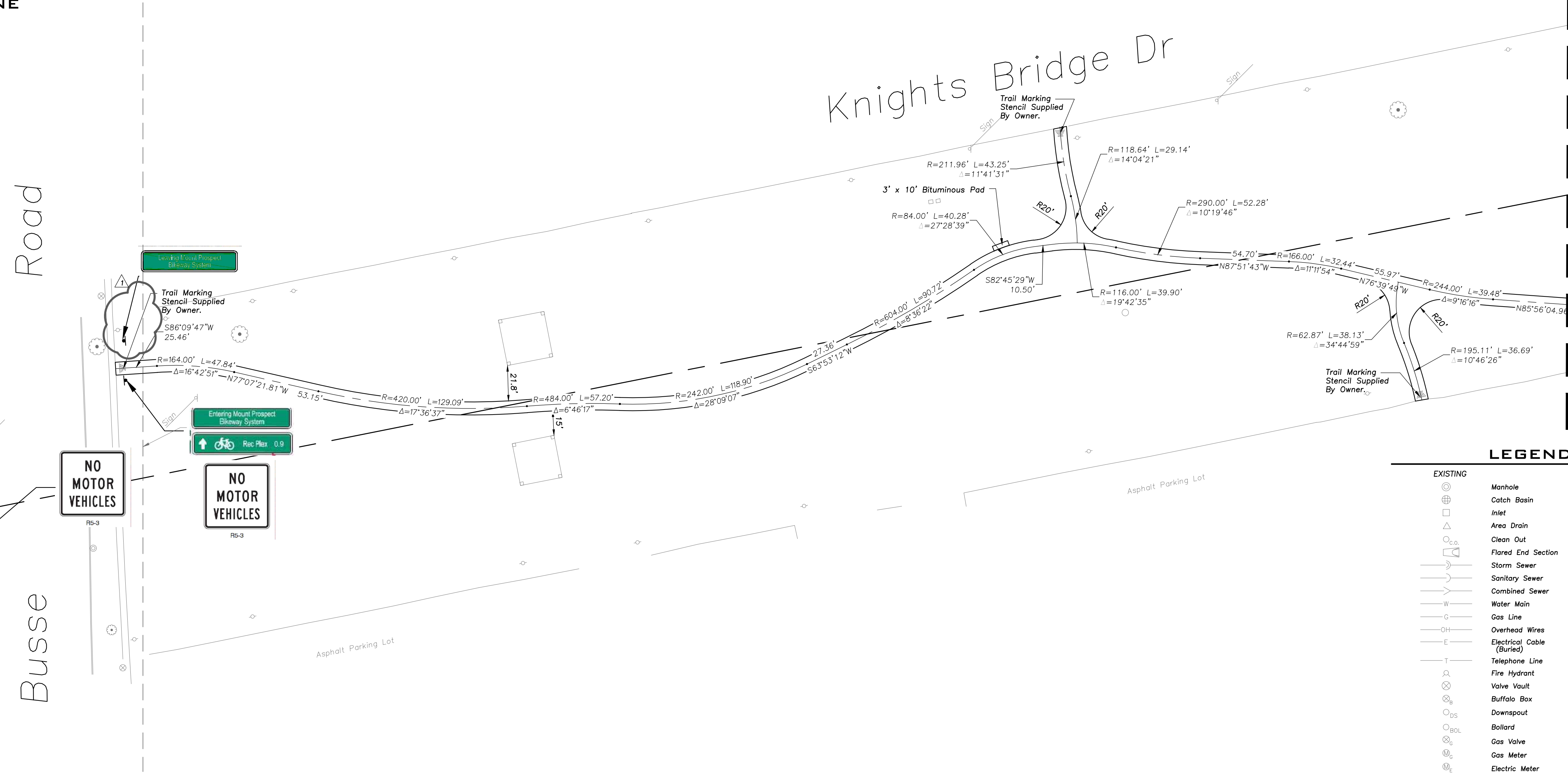

**LEGEND**

EXISTING	PROPOSED

**COM ED NOTES**

1. When working in the vicinity of ComEd's electric transmission lines, OSHA requires that a minimum of fifteen (15) feet working clearance distance must be maintained between the equipment for the Contractor and ComEd's existing 138,000 volt electric transmission conductors and a minimum of twenty (20) feet working clearance distance for ComEd's existing 345,000 volt electric transmission conductors. Under no circumstances should truck beds be raised under the transmission lines.

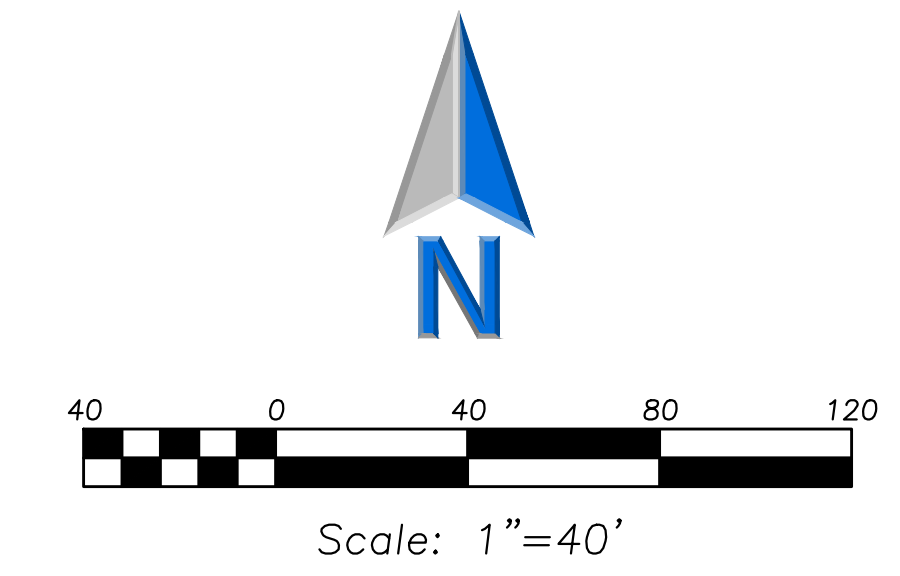

EEA - P:\21257 - Mt. Prospect Park Dist - ComEd Trail\_LFX 426\Drawings\WPPD Trail Project.dwg  
Plotted: 1/30/24 @ 11:26am By: cstanler



No.	Date	Description
1	04/14/22	ComEd Submittal
2	10/18/22	Per ComEd Review
3	09/20/23	Revisions Per Village Review
3	02/12/24	Issue For Bid

Design By: CS      Approved By: RS      Date: 02/12/24

Sheet Title:  
**GEOMETRY PLAN**

Sheet No:  
**C-202**

**GEOMETRY NOTES**

1. All Dimensions Contained Herein Reference Back Of Curb, Face Of Retaining Wall, Edge Of Pavement, Center Of Structure And Outside Face Of Building Foundation Unless Otherwise Noted.
2. Traffic Sign Posts Shall Be Breakaway Green U-Channel Posts, 2-lb/ft, 11 Gauge Steel, Embedded 42" Minimum Into Ground.
3. Signs Shall Be Under 48" In Height.
4. Signs Available From Village.
5. Stencils Available From Owner, Contractor Shall Paint Where Stencils Called Out.

Contact Project Engineer Luke Foresman at 847-870-5640 To Confirm Sign Locations and Placement In The Field Prior To Installation.



**ERIKSSON ENGINEERING ASSOCIATES, LTD.**

145 COMMERCE DRIVE, SUITE A  
GRAYS LAKE, ILLINOIS 60030  
PHONE: (847) 223-4804  
FAX: (847) 223-4864  
EMAIL: INFO@EEA-LTD.COM  
PROFESSIONAL DESIGN FIRM  
LICENSE NO. 184-003220  
EXPIRES: 04/30/2023

**Mt. Prospect Park District  
ComEd Trail**  
Algonquin to Linneman Road  
Mt. Prospect, Illinois

Reserved for Seal:



EXPIRATION DATE: 11/30/25

No.	Date	Description
1	04/14/22	ComEd Submittal
2	10/18/22	Per ComEd Review
3	09/20/23	Revisions Per Village Review
3	02/12/24	Issue For Bid

© ERIKSSON ENGINEERING ASSOCIATES, LTD. 2022  
THIS PLAN & SPEC. ARE THE PROPERTY OF ERIKSSON ENGINEERING ASSOCIATES, LTD. NO REPRODUCTION OR USE FOR ANY OTHER PROJECT IS PERMITTED WITHOUT THE WRITTEN CONSENT OF ERIKSSON ENGINEERING ASSOCIATES, LTD.

Design By: CS      Approved By: RS      Date: 02/12/24

Sheet Title:  
**GEOMETRY PLAN**

Sheet No:  
**C-203**

MATCH LINE

MATCH LINE

BASE BID      ALTERNATE BID

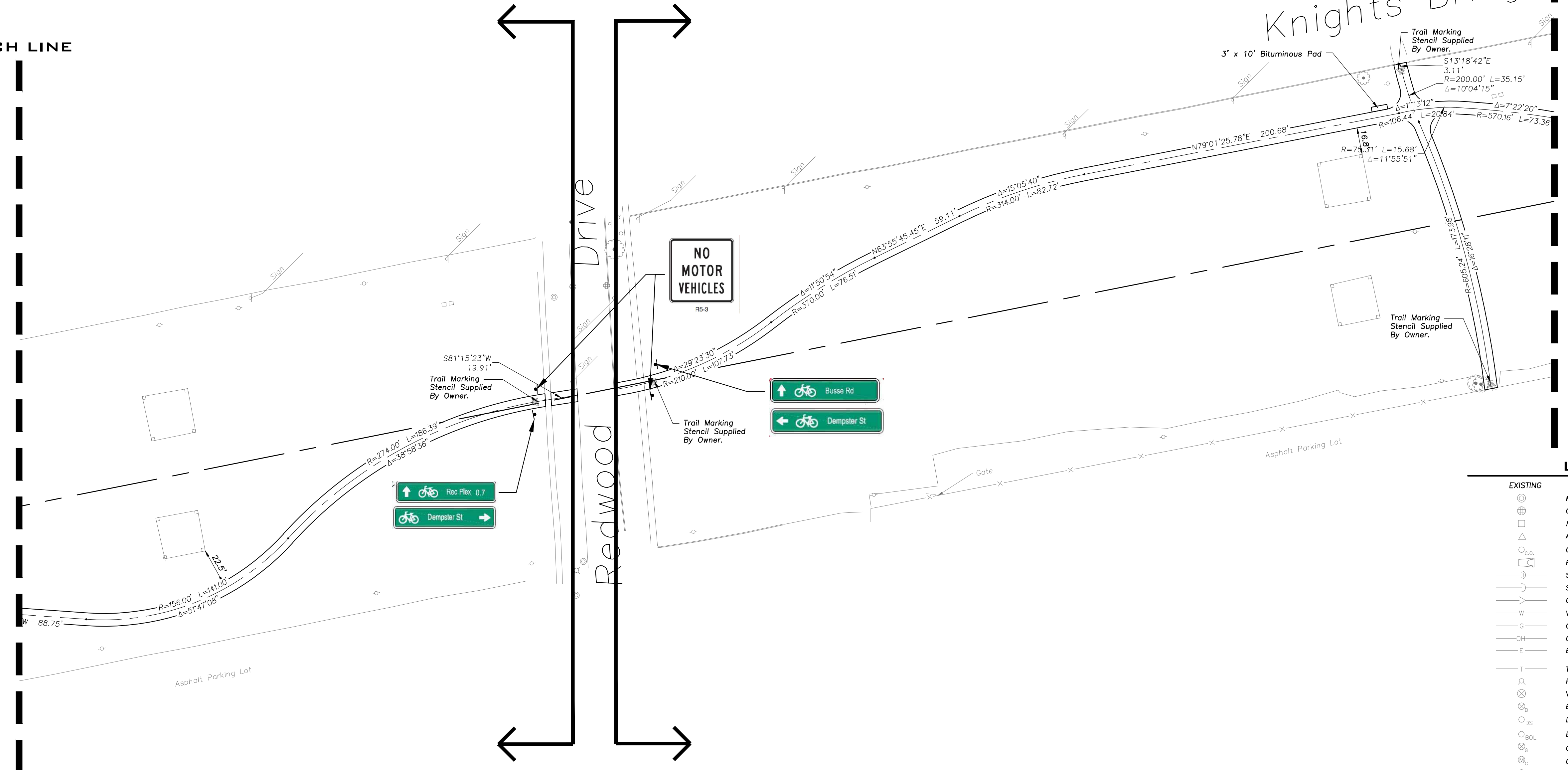

**LEGEND**

EXISTING	PROPOSED

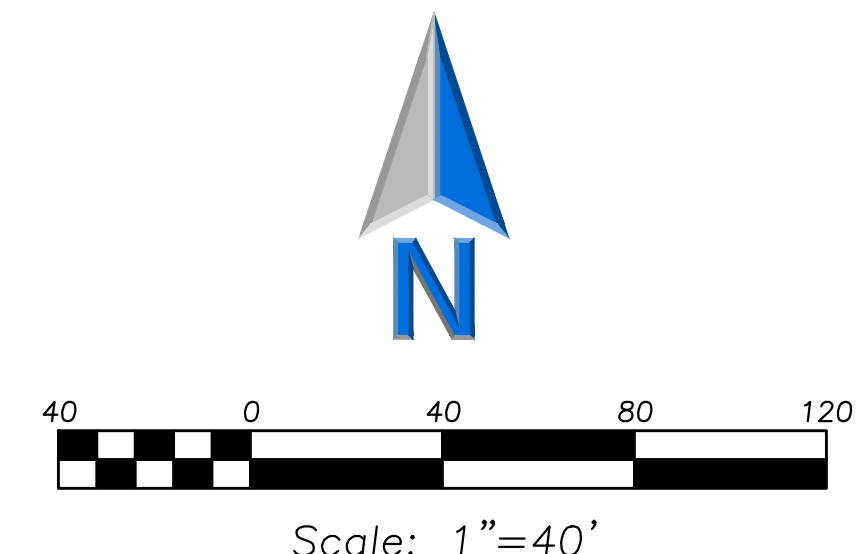

**COM ED NOTES**

1. When working in the vicinity of ComEd's electric transmission lines, OSHA requires that a minimum of fifteen (15) feet working clearance distance must be maintained between the equipment for the Contractor and ComEd's existing 138,000 volt electric transmission conductors and a minimum of twenty (20) feet working clearance distance for ComEd's existing 345,000 volt electric transmission conductors. Under no circumstances should truck beds be raised under the transmission lines.

EEA - P:\21257 - Mt. Prospect Park Dist - ComEd Trail\_LFX 426\Drawings\MPD Trail Project.dwg  
Plotted: 1/30/24 @ 11:27am By: cstanke

**GEOMETRY NOTES**

1. All Dimensions Contained Herein Reference Back Of Curb, Face Of Retaining Wall, Edge Of Pavement, Center of Structure And Outside Face Of Building Foundation Unless Otherwise Noted.
2. Traffic Sign Posts Shall Be Breakaway Green U-Channel Posts, 2-lb/ft, 11 Gauge Steel, Embedded 42" Minimum Into Ground.
3. Signs Shall Be Under 48" In Height.
4. Signs Available From Village.
5. Stencils Available From Owner, Contractor Shall Paint Where Stencils Called Out.

Contact Project Engineer Luke Foresman at 847-870-5640 To Confirm Sign Locations and Placement In The Field Prior To Installation.



145 COMMERCE DRIVE, SUITE A  
GRAYS LAKE, ILLINOIS 60030  
PHONE: (847) 223-4864  
FAX: (847) 223-4864  
EMAIL: INFO@EEA-LTD.COM  
PROFESSIONAL DESIGN FIRM  
LICENSE NO. 184-003220  
EXPIRES: 04/30/2023

**Mt. Prospect Park District**  
**ComEd Trail**  
Algonquin to Linneman Road  
Mt. Prospect, Illinois

MATCH LINE

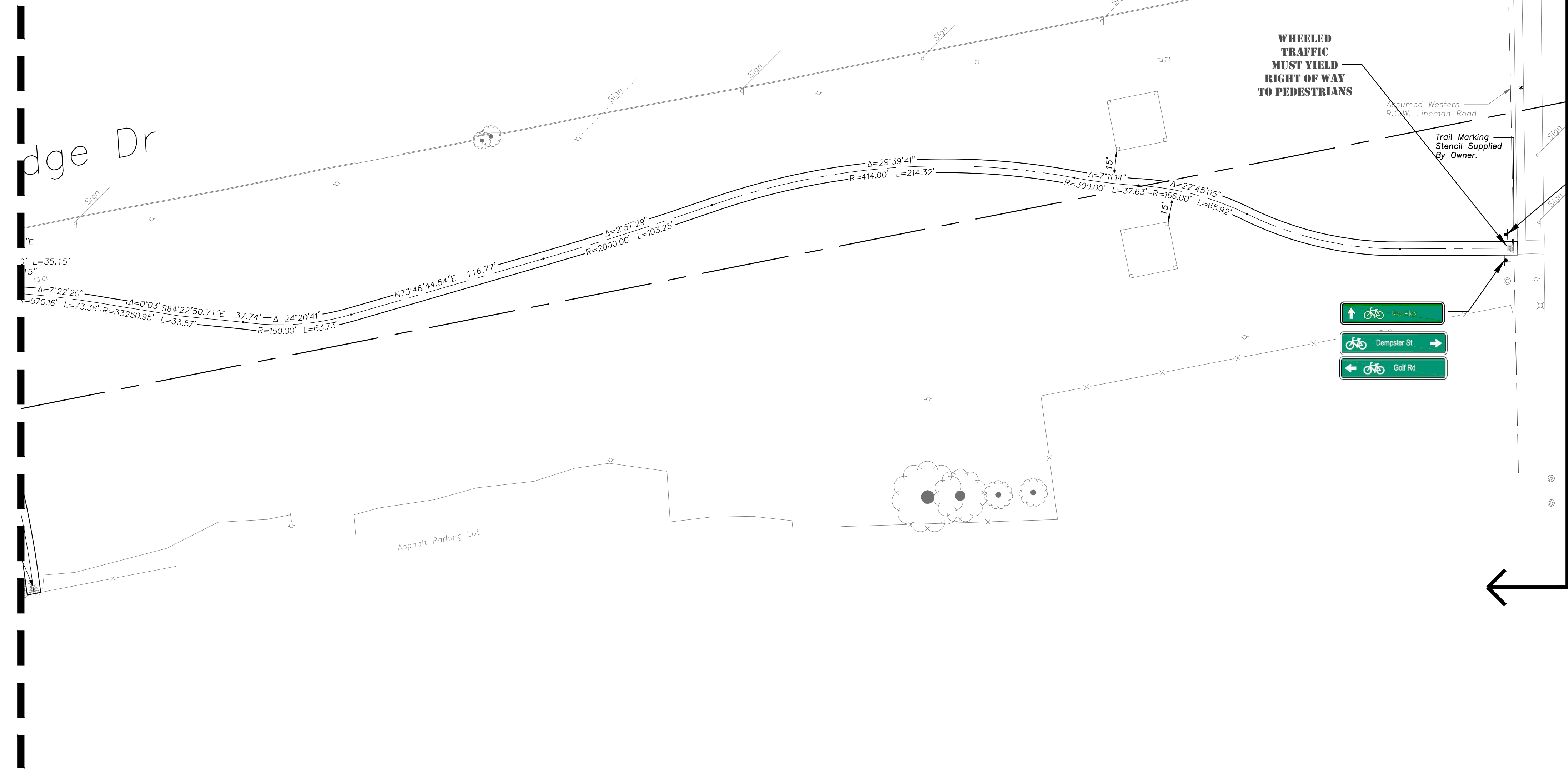

ALTERNATE BID

Linneman Road

WHEELED TRAFFIC MUST YIELD RIGHT OF WAY TO PEDESTRIANS



**LEGEND**

EXISTING	PROPOSED

**COM ED NOTES**

1. When working in the vicinity of ComEd's electric transmission lines, OSHA requires that a minimum of fifteen (15) feet working clearance distance must be maintained between the equipment for the Contractor and ComEd's existing 138,000 volt electric transmission conductors and a minimum of twenty (20) feet working clearance distance for ComEd's existing 345,000 volt electric transmission conductors. Under no circumstances should truck beds be raised under the transmission lines.

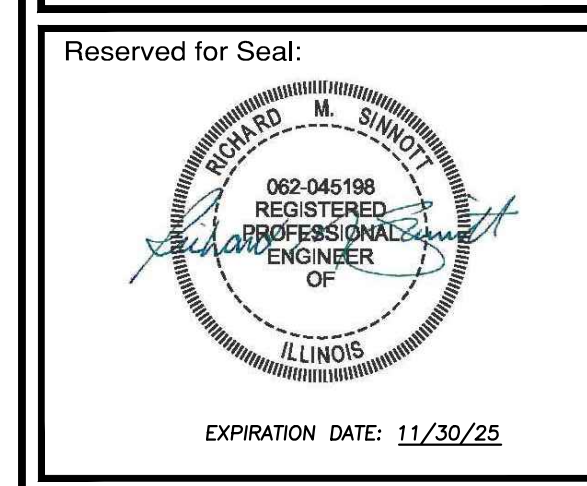
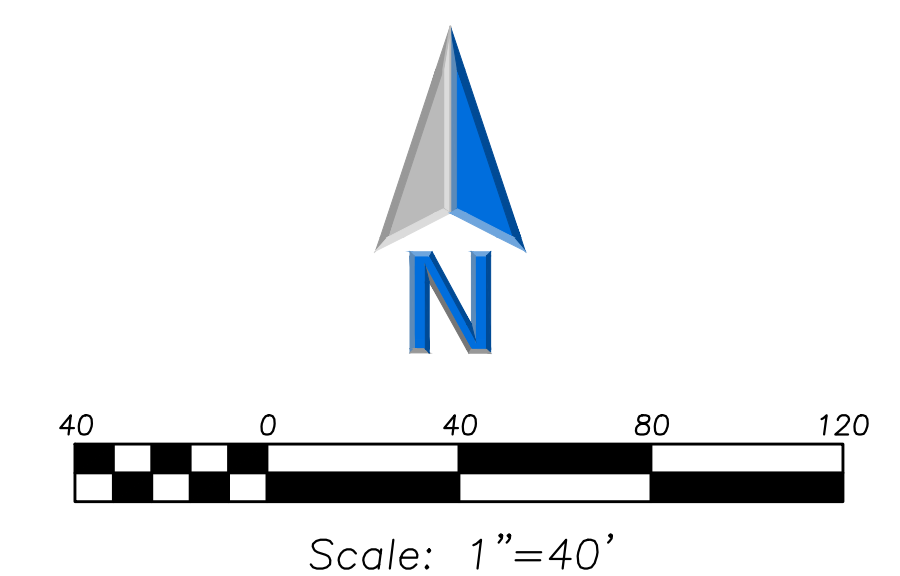

No.	Date	Description
1	04/14/22	ComEd Submittal
2	10/18/22	Per ComEd Review
3	09/20/23	Revisions Per Village Review
	02/12/24	Issue For Bid

Design By: CS      Approved By: RS      Date: 02/12/24

Sheet Title:  
**GEOMETRY PLAN**

Sheet No:  
**C-204**



Project Type (From above)  
Routes & Surfaces

Project Category (From Above)  
accessible routes and surfaces

Media File #/Name

Project Category Cost  
193800

ADA Portion of Project Category  
112500

% ADA Dollars Requested  
58.05%

#DIV/0!  
#DIV/0!  
#DIV/0!  
#DIV/0!  
#DIV/0!  
#DIV/0!  
#DIV/0!  
#DIV/0!  
#DIV/0!  
#DIV/0!  
#DIV/0!  
#DIV/0!  
#DIV/0!  
#DIV/0!  
#DIV/0!  
#DIV/0!  
#DIV/0!  
#DIV/0!  
#DIV/0!

Total Project Cost    193800  
Total ADA Portion of Project Cost    112500  
Total % of ADA Dollars Requested    58.05%