



November 17, 2008

Ms. Susie K. Julison
Executive Director
Northwest Special Education Association
300 N. Central Road #205
Rolling Meadows, IL 60008

RE: Equipment for the Wheeling Park District Fitness Center Financed by the Special Populations Levy

Dear Ms. Julison:

The Wheeling Park District hereby requests approval from the Northwest Special Recreation Association Board of Directors for expenditures paid by the Park District for fitness equipment at its Fitness Center located in its Community Recreation Center in Wheeling, Illinois.

The Wheeling Park District's membership demographic includes many individuals with special needs, and an increasingly aging population. Over the last several years, this demographic has sought expanded wellness and fitness opportunities that this equipment will provide. Additionally, staff anticipates that in 2009, programs will be adopted specifically to meet the needs of the Northwest Special Recreation Association.

In 2008, Park District staff, recognizing this need, solicited bids from a number of qualified vendors. A decision was made to acquire equipment from Life Fitness and work closely with Life Fitness in setting up the redesign of the center to ensure that adequate space was available to any participant interested in using the equipment listed below. The Park District was confident that Life Fitness (and its partner, Hammer Strength) would be an ideal vendor, based on the NWSRA memo from Jim Wiseman, Superintendent of Recreation.

The Wheeling Park District believes strongly that the Special Recreation Levy was designed exactly for this.

MTS Leg Extension	\$ 2,609.00
MTS Shoulder Press	\$ 2,721.00
MTS Tricep Extension	\$ 2,398.00
MTS Chest Press	\$ 2,539.00
MTS Row Machine	\$ 3,037.00
MTS Abdominal Machine	\$ 2,398.00
Pro 2 SE Assisted Dip/Chin	\$ 2,626.00
MTS Kneeling Leg Curl	\$ 2,652.00
Cross Trainers (3)	\$ 10,797.00
Treadmills (5)	\$ 23,878.95
4 Station Jungle Gym w/attachments	\$ 7,196.00
Pro Series Pectoral Fly/Rear Deltoid	\$ 2,030.00
Bicep Curl Machine	\$ 2,398.00
Adjustable Pulley & Frame (2)	\$ 6,285.00
Linear Leg Press	\$ 2,468.00

Ms. Susie K. Julison
Page 2
November 17, 2008

Inspire Bikes (3)	\$ 7,308.00
Freight, warranties, installation	\$ 6,086.50
Total	\$ 89,427.45
Trade-in of equipment	\$ 24,650.00
Total Request	\$ 64,777.45

This request is part of a continued, large-scale renovation to the center that is anticipated to be completed in 2009. With each new addition to the Fitness Center, staff carefully considers the benefits provided to those with special needs.

The current inventory of the fitness equipment at the Wheeling Park District is aging and in need of replacement. Repairs to the units are costly, and equipment is often not available for use by members. Strength equipment was also chipped and, in many cases, unusable. As is indicated above, the District is offsetting its request by those items that it was able to trade in.

The Wheeling Park District requests approval by the NWSRA Board to provide support for purchasing this equipment to better serve those individuals with special needs. The requested equipment provides a safe way for members with disabilities to improve their fitness level, strength, and balance, and most importantly, their quality of life.

Thank you for your consideration in this matter.

Sincerely,



Margie Arnold
Director of Enterprise Services



Buffalo Grove
Park District



October 29, 2008

Ms. Susie Julison
Executive Director
Northwest Special Recreation Association
3000 W. Central Road #205
Rolling Meadows, IL 60008

Dear Ms. Julison:

The Buffalo Grove Park District hereby requests approval of the NWSRA Board of Directors for the proposed expenditures of funds from the District's Special Recreation Levy to pay for the A.D.A. improvements for playground surfaces at the following locations:

Busch Grove Community Park

Labor to remove and replace sub-base	\$15,213.00
Sub-base Material	3,252.78
Labor to install rubber	16,590.00
Rubber Material	<u>34,770.63</u>
	\$69,826.41

Bicentennial Park

Labor to remove and replace sub-base	\$11,212.00
Sub-base Material	3,667.64
Labor to install rubber	15,592.50
Rubber Material	<u>29,517.63</u>
	\$59,989.77

Willow Stream Community Park

Labor to remove and replace sub-base	\$ 26,412.00
Sub-base Material	5,357.63
Labor to install rubber	27,535.00
Rubber Material	<u>49,688.83</u>
	\$108,993.46

Emmerich Park

Labor to remove and replace sub-base	\$ 8,070.00
Sub-base Material	3,585.00
Labor to install rubber	9,600.00
Rubber Material	<u>21,500.00</u>
	\$42,755.00

The total cost for the improvements above is \$281,564.64

Buffalo Grove Park District respectfully requests that you review this proposal and present it with your recommendation to the NWSRA Board of Directors.

If you have any questions, or require additional information, please do not hesitate to contact me at 847-850-2110. We appreciate your time and consideration.

Sincerely,

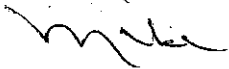

Michael Rylko
Executive Director



Established in 1964

Board of Commissioners

MARIANNE CORDELL

STEPHEN M. ECKELBERRY

THEODORE J. LEWIS

LORI A. PALMER

CHARLES F. ROWE

SUSAN M. STOCKS

KENNETH N. WOODS

Executive Director

RITA K. FLETCHER

October 21, 2008

Ms. Susie Julison
Executive Director
NWSRA
3000 Central Road – Suite 205
Rolling Meadows, IL 60008

Re: Improvements Proposed to be Financed using Special Recreation Levy

Dear Ms. Julison:

The Bartlett Park District hereby notifies and requests approval from the NWSRA Board of Directors for the proposed expenditure of funds from the District's special recreation levy to pay for the cost of the following ADA improvements:

1. **Bartlett Station Park Development.** At this new one-acre park we have constructed a new playground and picnic area to include an accessible concrete pathway connecting to an existing accessible public sidewalk. A plan is attached to show the layout of this park development. The accessible concrete walk leads to an accessible picnic table and seating area and to a concrete ramp leading into the engineered wood fiber safety surfacing. The playground was designed with accessible features consisting of a transfer platform to the play structure that has slides and play panels, and there are several accessible ground level play stations. Twenty percent (20%) of the construction costs were assigned to the Special Recreation Budget.
 - a. The construction costs of the park were: \$98,488.70
 - b. The accessible costs for this project were: **\$19,697.74**

2. **ADA Accessibility Assessment of Facilities and Property.** The Bartlett Park District has hired Recreation Accessibility Consultants to complete an independent ADA audit of twenty-eight (28) parks and seven (7) facilities. The cost for this audit is **\$25,873.00.**

Total costs for the playground development and ADA audit equals
\$45,570.74.

The Bartlett Park District respectfully requests that you review this proposal and present it with your approving recommendation to the NWSRA Board of Directors. If you have any questions or require additional information please contact me.

Sincerely,

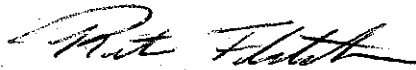

Rita Fletcher
Executive Director

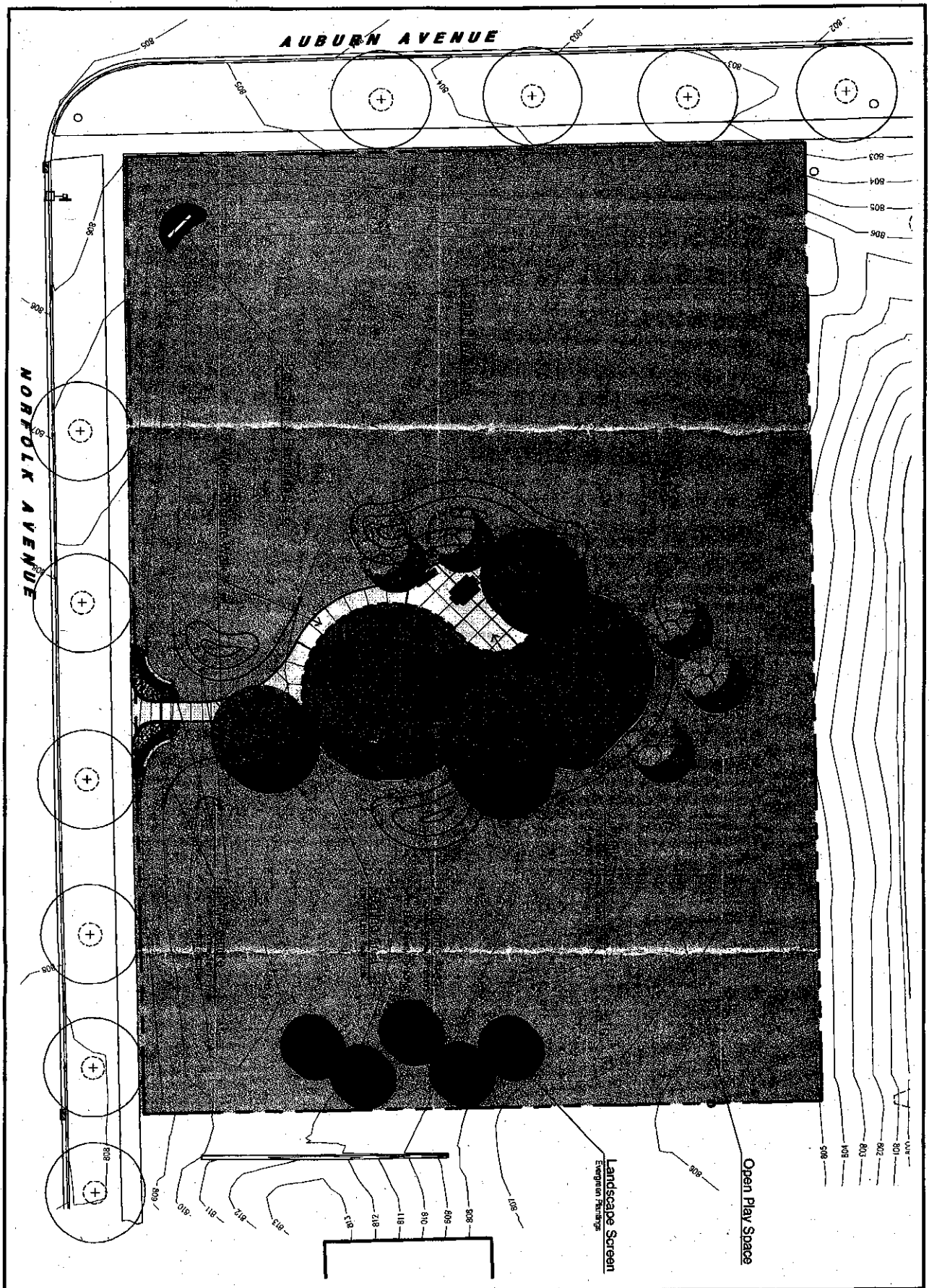

Sheet # **1**
 Sheet Title
Site Development Plan

Issues & Revisions	
#	Description
1	11/02/07 Client Review

North Project #: 807082
 Scale: 1" = 10'
 0 5 10 20 30

Project & Client Name
Bartlett Station Subdivision Park
 Bartlett Park District
 Auburn & Norfolk Avenue

HOG
Brusseau Design Group, LLC
 Landscape Architecture Site Design Recreational Planning & Design
 8477 Pleasant Avenue, Norfolk, Virginia, 23513
 (804) 657-6870 (804) 657-3477 Fax

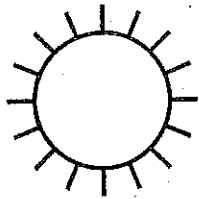

HOFFMAN ESTATES PARK DISTRICT

Wednesday July 2nd, 2008

Susie K. Julison, Executive Director
NWSRA
3000 Central Rd.
Suite 205
Rolling Meadows, IL 60008

RE: Golf Cart Path Replacements / Resurfacing to Be Financed Using special Recreation Levy

Dear Ms. Julison,

The HEPD / Poplar Creek Country Club is currently replacing and resurfacing existing golf cart paths at Poplar Creek Country Club. As part of that project, the district is replacing specific deteriorated asphalt paths and resurfacing the majority of the paths to ensure the accessibility of the golf course for all individuals. These paths are designed and built to accommodate our ADA approved EZGO Single riding golf cart. At this time, the HEPD hereby requests approval from the NWSRA Board of Directors for the following expenditures to be paid from the Park District's Special Recreation Levy.

- Replace 44 lineal feet of accessible 8 ft. wide path
The district is requesting reimbursement for only 5ft of the path cross section replacement to ensure access for PCCC's ADA accessible golf cart.
5 ft. X 44 lineal feet = 220 sq. ft.

Bid cost for this work	\$1.50 sq. ft.
220 sq. ft. x \$1.50 =	\$330.00

 - Resurface 23,634 lineal feet of accessible 8 ft. wide path
The district is requesting reimbursement for only 5ft of cross section path resurfacing to ensure access for PCCC's ADA accessible golf cart.
5 ft. X 23,634 lineal feet = 118,170 sq. ft.

Bid cost for this work	\$1.03 sq. ft.
118,170 sq. ft. x \$1.03 =	\$121,715.10
- Total of all ADA Costs at Poplar Creek C.C. \$122,045.10 ✓**

Should you or the board have any questions regarding the above numbers, I can be reached at (847)781-3660. In the meantime, the Hoffman Estates Park District appreciates your consideration of this request.

Sincerely,

Jason Mannina
PGA - Director of Golf
Poplar Creek Country Club
847.781.3660 wrk
847.310.3621 fax
jmannina@heparks.org
www.poplarcreekcc.com

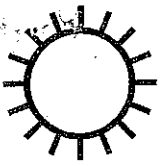

**HOFFMAN ESTATES
PARK DISTRICT**

1685 W. HIGGINS, HOFFMAN ESTATES, IL 60169-2998 • (847) 885-7500
FAX (847) 885-7523

June 25, 2008
Susie K Julison
Executive Director
Northwest Special Education Association
300 N. Central Rd.
Suite 205
Rolling Meadows, IL 60008

Re: Equipment at Prairie Stone™ Sports and Wellness Center to be financed using
Special Recreation Levy

Dear Ms. Julison:

The Hoffman Estates Park District hereby requests approval from the Northwest Special Recreation Association Board of Directors for expenditures paid by the Park District for improvements made at Prairie Stone™ Sports and Wellness Center (PSS&WC) located in Hoffman Estates, IL.

The following is a list of the equipment being purchased as well as the justifications for these purchases being financed using the Special Recreation Levy.

Cybox Total Body Arc Trainer	\$4450.00 x 1 = \$4,500.00
Nautilus Step Mill Trainers	\$5309.00 x 2 = \$7,198.00
LifeFitness 95TI Treadmill	\$5099.00 x 10 = \$50,990.00
LifeFitness 95X Cross Trainer	\$3999.00 x 4 = \$15,996.00
LifeFitness 95R Recumbant Bike	\$1999.00 x 4 = \$7,996.00
LifeFitness 95C Upright Bike	\$1899.00 x 5 = \$9,495.00
LifeFitness 95Li LIFT-HR (Summit Trainer)	\$3300.00 x 2 = \$6,600.00

Sub-Total	\$102,775.00
Shipping/Installation	\$5,000.00

Total \$107,775.00 ✓

As you know, at PSS&WC, we serve many members with special needs. There are several members who are wheelchair bound who work out at here. We have welcomed members from NWSRA with Down's Syndrome and other developmental delays. PSS&WC is also a host site for various groups from different organizations that work with developmentally delayed individuals (i.e., NWSRA, Little City Foundation of Palatine, Rehabilitative Institute of Chicago, Alexian Brother's Hospital) as well.

PSS&WC, in conjunction with Alexian Brother's Hospital, has developed the "Fit Club" program for patients who are undergoing cancer treatment so that these people can workout together at a designated time, providing a support system. Athletico Physical Therapy currently leases space within PSS&WC and works closely with the Personal Training/Fitness Supervisor to transition their patients from a physical therapy setting to the fitness setting safely.

The equipment purchased with the funds allocated through last year's Special Recreation Levy has been greatly appreciated by our members with special needs. Angie Picchi, a young woman with Down's Syndrome and NWSRA participant, continues to work weekly with a PSS&WC personal trainer as part of her training as a figure skater with the Special Olympics. Our cardio pieces help her maintain a healthy weight and the FreeMotion pieces have helped her gain functional strength and balance. Her goal is to go to Nationals this year. Another member, Ray West, comes to PSS&WC to exercise 2-3 times per week. Because he is in a wheelchair due to an auto accident, he finds that our ADA approved equipment allows him to continue to improve his strength and cardiovascular fitness level. These are just two examples of many individuals who have benefitted from the equipment purchased last year through the Special Recreation Fund. Other individuals representing various special needs populations that are currently utilizing PSS&WC include those with diabetes, obesity, cardiovascular disease, degenerative disc disease, hip/knee replacements, osteoarthritis, rheumatoid arthritis, fibromyalgia, lupus, multiple sclerosis, Parkinson's, and Amyotrophic Lateral Sclerosis (ALS).

Our current inventory of treadmills, cross-trainers and stationary bicycles does not sufficiently meet the needs and/or physical requirements of our facility users with varying disabilities. Many of these pieces are original to our facility and are utilized at a high volume. Subsequently, these pieces are in need of frequent repair and have also become out-dated. The newer models of LifeFitness treadmills, bikes and crosstrainers are more ergonomically correct, the action is smoother and, in the case of the treadmills, will provide greater shock absorption. These features are important for all users, but especially so for users with orthopedic issues. Similarly, the Nautilus step mill trainers are in need of replacement due to frequent repair as well as leaking oil. This piece of equipment utilizes the same stair-climbing motion that is required in daily living, making the exercise highly functional especially for people who are transitioning out of physical therapy due to knee or hip injury. The replacement of many of our cardio equipment is therefore necessary at this time.

We are looking to add one additional Cybex Arc Trainer to our floor. The Arc Trainers can provide an excellent cardiovascular workout without requiring a large amount of knee flexion. This makes it a very valuable piece of equipment to members who are looking for a way to challenge their cardiovascular systems but often are limited because of the diminished range of motion they have in their knees due to injuries, arthritis or overuse.

The LifeFitness Summit Trainer is a newer piece. The Summit Trainer utilizes a climbing, scaling motion with an adjustable incline that allows for comfort if a user has a limited range of knee or hip flexion. It's dual arm action also provides balance training for the user. Unique to the Summit Trainer is it's stride length that is not set at a fixed measure, but adjusts to the stride length of the rider. This allows each individual who uses this piece to work within a safe and comfortable range of motion.

The equipment we are considering for purchase this year is all ADA approved so that individuals with many types of disabilities will benefit. These pieces provide a safe way for members with disabilities to improve their fitness level, their strength and their balance thus improving their quality of life. Due to the needs of our current members, the Hoffman Estates Park District respectfully requests your approval of the purchase of the equipment described above.

If you have any questions, please feel free to contact me at (847) 285-5422.

Sincerely,

Michael R. Kies
Director of Facilities
Hoffman Estates Park District

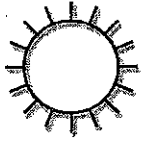

**HOFFMAN ESTATES
PARK DISTRICT**

2352 HASSELL RD., HOFFMAN ESTATES, IL 60195-2998 • (847) 285-5465

FAX (847) 885-8684

CELL (847) 561-1325

email, jgiacalone@heparks.org

Date: June 11, 2008

Susie K. Julison, Executive Director
NWSRA
3000 W. Central Rd.
Suite 205
Rolling Meadows IL. 60008

RE: Playground Safety Surface Replenishment Financed using the Special
Recreation Levy.

Dear: Ms. Julison,

The Hoffman Estates Park District utilizes the Fiberflex system as a safety surface under our playground equipment. The Fiberflex system meets or exceeds the Playground Surfacing Guidelines of the U.S. Consumer Safety Commission, ASTM standard F1292-91 and ADA.

Playgrounds scheduled for resurfacing in 2008 are Canterbury, Highpoint (MacArthur), Huntington, Willow, Willow Tot, Hunters Ridge East, and Cottonwood.

Each park requires 120 cubic yards of surface at \$13.05 per cubic yard or \$1,566.00 per playground.

The total cost of safety surface for all parks is \$10,962.00 ✓

The Hoffman Estates Park District requests approval from the NWSRA Board of Directors that the above expenditures be paid from the Park District's Special Recreation Levy.

Should you or the Board have any questions regarding the above request I can be reached at (847) 285-5465

The Hoffman Estates Park District appreciates your consideration of this request

Sincerely

John Giacalone
Director of Park Services, Development / Risk Management

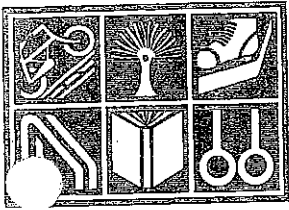

**ROLLING MEADOWS
PARK DISTRICT**

EXECUTIVE DIRECTOR
Amy Charlesworth

ATTORNEY
Bruno Tabis

**BOARD OF
COMMISSIONERS**
Linda Blane
Don Bohac
Bill Cooley
William Palla
Mary Simonis
Tom Trapani
Patti Weicker

ADMINISTRATIVE OFFICE
Park Central
3000 Central Road
Suite 100
Rolling Meadows, IL 60008
Phone: (847) 818-3220
FAX: (847) 818-3224

COMMUNITY CENTER
Pheasant Drive
Rolling Meadows, IL 60008
Phone: (847) 818-3200
FAX: (847) 818-3207

MAINTENANCE FACILITY
3900 Berdnick
Rolling Meadows, IL 60008
Phone: (847) 963-0550
FAX: (847) 963-0549

PLUM GROVE PARK
4001 Park Drive
Palatine, IL 60067
Phone: (847) 397-4800
FAX: (847) 397-9873

NELSON SPORTS COMPLEX
3900 Owl Drive
Rolling Meadows, IL 60008
Phone: (847) 818-3210
FAX: (847) 818-3375

WEST MEADOWS ICE ARENA
3939 Winnetka Avenue
Rolling Meadows, IL 60008
Phone: (847) 398-2700
FAX: (847) 870-5334

May 13, 2008

Mrs. Susie K. Julison
Executive Director
Northwest Special Recreation
3000 Central Road
Rolling Meadows, IL 60008

RE: Florey Park Playground and Park Improvements Proposed to be Financed
Using the Special Recreation Levy.

Dear Susie,

The Rolling Meadows Park District hereby notifies and requests approval of the NWSRA Board of Directors for the proposed expenditure of funds from the Districts Special Recreation Levy, budget year 2008-2009.

The total cost of the project is projected at \$517,000, the estimated cost of the ADA related improvements to the park and playground is not to exceed \$250,000. Items in this amount include:

1. Parking lot improvements
2. Accessible pathway installation
3. Accessible playground equipment and surface
4. Accessible picnic tables
5. Accessible drinking fountain

The anticipated project completion date is July 15, 2008. I will provide the appropriate detail once bids are received and approved. If you should have any questions or concerns please contact me at (847) 818-3220 x111.

Sincerely,

Amy Charlesworth
Executive Director



**ROLLING MEADOWS
PARK DISTRICT**

EXECUTIVE DIRECTOR
Amy Charlesworth

ATTORNEY
Bruno Tabis

**BOARD OF
COMMISSIONERS**

Linda Blane
Don Bohac
Bill Cooley
William Palla
Mary Simonis
Tom Trapani
Patti Weicker

ADMINISTRATIVE OFFICE
Park Central
3000 Central Road
Suite 100
Rolling Meadows, IL 60008
Phone: (847) 818-3220
FAX: (847) 818-3224

COMMUNITY CENTER
3705 Pheasant Drive
Rolling Meadows, IL 60008
Phone: (847) 818-3200
FAX: (847) 818-3207

MAINTENANCE FACILITY
3900 Berdnick
Rolling Meadows, IL 60008
Phone: (847) 963-0550
FAX: (847) 963-0549

PLUM GROVE PARK
4001 Park Drive
Palatine, IL 60067
Phone: (847) 397-4800
FAX: (847) 397-9873

NELSON SPORTS COMPLEX
3900 Owl Drive
Rolling Meadows, IL 60008
Phone: (847) 818-3210
FAX: (847) 818-3375

WEST MEADOWS ICE ARENA
3939 Winnetka Avenue
Rolling Meadows, IL 60008
Phone: (847) 398-2700
FAX: (847) 870-5334

March 25, 2008

Ms. Susie Julison
Executive Director
Northwest Special Recreation Association
3000 Central Road, Suite 205
Rolling Meadows, IL 60008

RE: Improvements Proposed to be Financed Using Special Recreation Levy

Dear Ms. Julison:

The Rolling Meadows Park District hereby notifies and requests approval of the NWSRA Board of Directors for the proposed expenditure of funds from the District's special recreation levy, to pay the cost of the following improvement:

COMMUNITY CENTER RESTROOM ADA IMPROVEMENTS

The cost of the improvement from the special recreation levy is \$4,129. ✓
For your review, a copy of the contractor invoice is attached.

Anticipated benefits of the project to NWSRA are as follows:

**TO IMPROVE RESTROOM ACCESSIBILITY FOR
PROGRAM PARTICIPANTS**

The District respectfully requests that you review this request and present it with your approving recommendation to the NWSRA Board of Directors. If you have any questions or need any further information, please contact me.

Sincerely,

Amy Charlesworth
Executive Director

Collins Plumbing, Inc.

316 W. Northwest Hwy.
 Arlington Heights, IL 60004
 Service 773-252-3266
 Billing 847-797-1070/Fax 847-577-4627

Invoice

Date	Invoice #
3/14/2008	70126

Bill To
Rolling Meadows Park District Park Central 3000 Central Rd. Rolling Meadows, IL 60008 Attn: Brian McKenna

Job Location
Rolling Meadows Park District Senior Center

Work Order No.	P.O. No.	Terms	Due Date
14412		Upon Receipt	3/14/2008

Description	Quantity	Rate	Amount
Called in to install new faucets. Installed 6 new Moen automatic sensor faucets. Installed 12 new angle stops below hand sinks. Also, lowered 1 urinal sensor in men's room. Checked and verified operation.			
Fuel/travel charge (2 trucks)	2	50.00	100.00
Material - faucets	6	410.00	2,460.00
Material - angle valves and misc. materials		169.00	169.00
Labor - 4 men @ 5 hours each	20	70.00	1,400.00

Total	\$4,129.00
--------------	-------------------

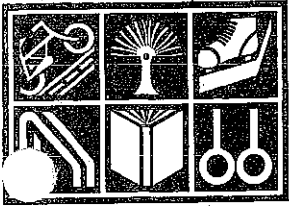

**ROLLING MEADOWS
PARK DISTRICT**

EXECUTIVE DIRECTOR
Amy Charlesworth

ATTORNEY
Bruno Tabis

*BOARD OF
COMMISSIONERS*

Linda Blane
Don Bohac
Bill Cooley
William Palla
Mary Simonis
Tom Trapani
Patti Weicker

ADMINISTRATIVE OFFICE

Park Central
3000 Central Road
Suite 100
Rolling Meadows, IL 60008
Phone: (847) 818-3220
FAX: (847) 818-3224

COMMUNITY CENTER
Pheasant Drive
Rolling Meadows, IL 60008
Phone: (847) 818-3200
FAX: (847) 818-3207

MAINTENANCE FACILITY
3900 Berdnick
Rolling Meadows, IL 60008
Phone: (847) 963-0550
FAX: (847) 963-0549

PLUM GROVE PARK
4001 Park Drive
Palatine, IL 60067
Phone: (847) 397-4800
FAX: (847) 397-9873

NELSON SPORTS COMPLEX
3900 Owl Drive
Rolling Meadows, IL 60008
Phone: (847) 818-3210
FAX: (847) 818-3375

WEST MEADOWS ICE ARENA
3939 Winnetka Avenue
Rolling Meadows, IL 60008
Phone: (847) 398-2700
FAX: (847) 870-5334

March 11, 2008

Ms. Susie Julison
Executive Director
Northwest Special Recreation Association
3000 Central Road, Suite 205
Rolling Meadows, IL 60008

RE: Improvements Proposed to be Financed Using Special Recreation Levy

Dear Ms. Julison:

The Rolling Meadows Park District hereby notifies and requests approval of the NWSRA Board of Directors for the proposed expenditure of funds from the District's special recreation levy, to pay the cost of the following improvement:

16-PASSENGER BUS WITH ACCESSIBLE LIFT

The cost of the improvement from the special recreation levy is \$55,945. Anticipated benefits of the project to NWSRA are as follows:

**TO PROVIDE ACCESSIBLE TRANSPORTATION FOR
PROGRAM PARTICIPANTS**

The District respectfully requests that you review this request and present it with your approving recommendation to the NWSRA Board of Directors. If you have any questions or need any further information, please contact me.

Sincerely,

Amy Charlesworth
Executive Director

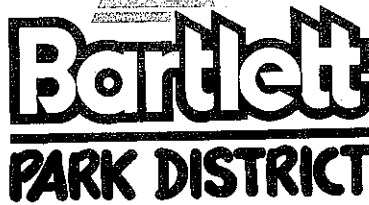

Bartlett

PARK DISTRICT

Established in 1964

Board of Commissioners

MARIANNE CORDELL

STEPHEN M. ECKELBERRY

THEODORE J. LEWIS

LORI A. PALMER

CHARLES F. ROWE

SUSAN M. STOCKS

KENNETH N. WOODS

Executive Director

RITA K. FLETCHER

March 6, 2008

Ms. Susie Julison
Executive Director
NWSRA
3000 Central Road – Suite 205
Rolling Meadows, IL 60008

Re: Improvements Proposed to be Financed using Special Recreation Levy

Dear Ms. Julison:

The Bartlett Park District hereby notifies and requests approval of the NWSRA Board of Directors for the proposed expenditure of funds from the District's special recreation levy to pay for the cost of the following ADA improvements:

1. **Coyote Junction Park Development.** At this new two-acre park, accessible pathways were constructed that connect to existing accessible multi-use pathways, allowing three routes for park users to enter the park. A plan is attached (the small shelter and pad are shown but were not constructed). The accessible paths lead to an accessible picnic area pad and table and to a concrete ramp accessing the engineered wood fiber safety surfacing. The playground was designed with accessible features that incorporate transfer platforms to two play structures that have slides, a horizontal net climber and various play stations. Several other accessible play stations are located at ground level along with an inclusive swing. Twenty percent of the construction costs were assigned to the Special Recreation Budget.
 - a. The construction costs of the park were \$151,953.00.
 - b. The accessible costs for this project were **\$30,393.00.**

2. **Multi-use Asphalt Pathway Overlay.** Approximately 1,120' of seven foot wide multi-use pathway was overlaid with 1-1/2 " of asphalt. Two feet of the seven foot width were assigned to the Special Recreation Budget.
 - a. Overlay costs were \$10,000.
 - b. The accessible portion of the path was **\$2,857.00.**

3. **Community Center Elevator Maintenance.** The elevator at the Bartlett Community Center accesses all four levels of the facility, including the physical therapy center, the health club, indoor aquatics and indoor track. Seventy-five percent of the costs were assigned to Special Recreation Budget.
 - a. The regularly scheduled elevator maintenance at the Community Center was \$1,019.00.
 - b. The accessible cost for this maintenance was **\$764.00**

4. **Community Center Accessible Entrances.** The Community Center has push pad operated door openers for the exterior and lobby doors at the north and south entrances; a total of four accessible door operators.
 - a. Three of these door operators were repaired this year for a cost of \$3,600.
 - b. The accessible cost for this maintenance was **\$3,600.**

Total cost for these improvements which have been completed equals **\$37,614.00**

Bartlett Park District respectfully requests that you review this proposal and present it with your approving recommendations to the NWSRA Board of Directors. If you have any questions or require additional information please contact me.

Sincerely,

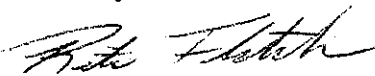

Rita Fletcher
Executive Director

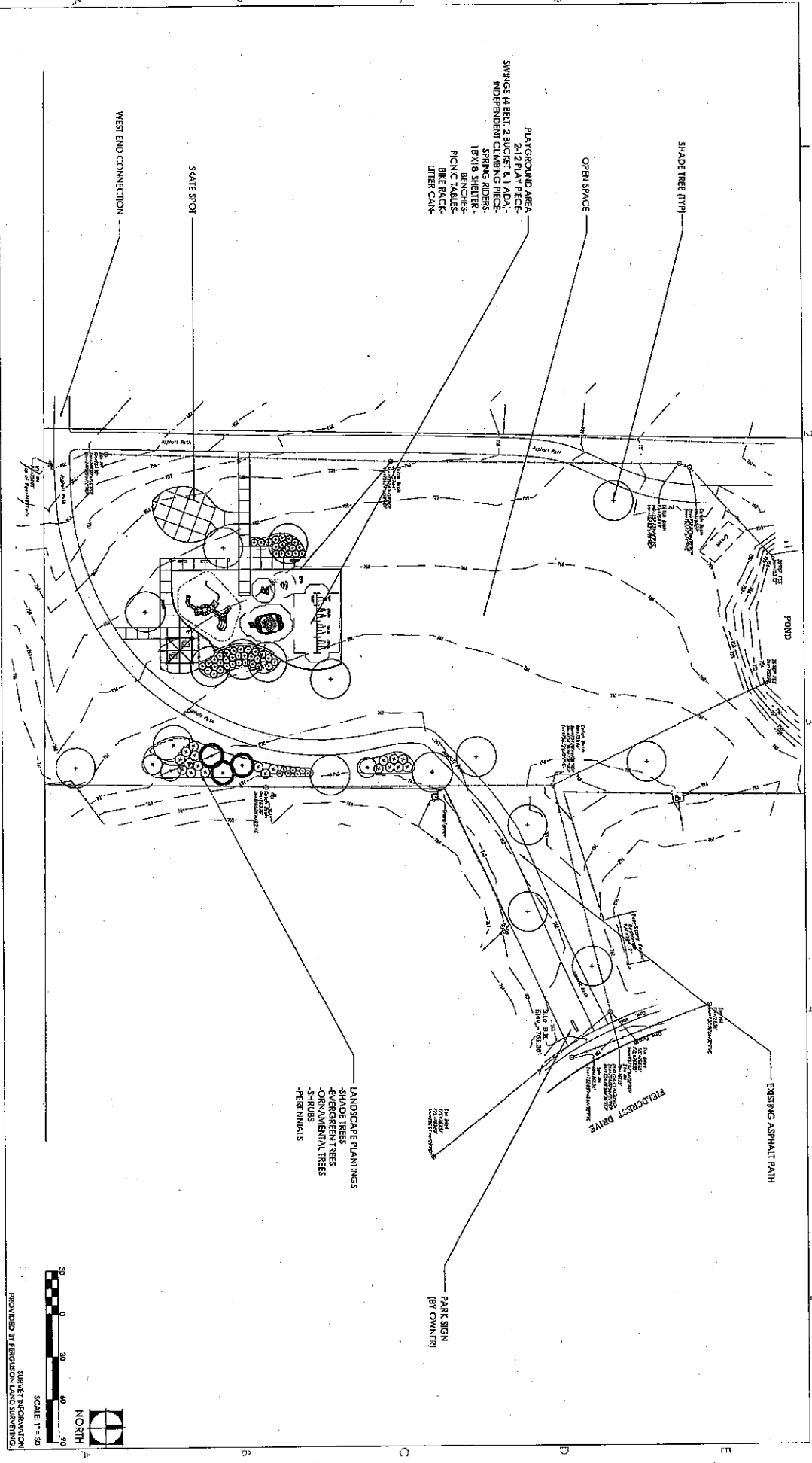

Bartlett
PARK DISTRICT
BARTLETT PARK DISTRICT
BARTLETT, IL
BARTLETT POINTE PARK
2007 PARK DEVELOPMENT

Design Perspectives, Inc.
Parks & Recreation
Landscape Architecture
1126 North Washington Street
Suite 120
Naperville, Illinois 60563
Telephone: (630) 577-8445
Fax: (630) 577-9447
www.designperspectives.net

REV	COMMENT	DATE

DATE: 7/19/07
JOB NO.: 07-131
DRAWN BY: SH & TS
CHECKED BY: TS
DRAWING TITLE:
SITE PLAN
SHEET NO.:
LS-100
© DESIGN PERSPECTIVES, INC. ALL RIGHTS RESERVED



Mt. Prospect Park District

Serving Portions of Mt. Prospect • Des Plaines • Arlington Heights • Elk Grove Village

www.mppd.org

ADMINISTRATIVE OFFICES

(847)255-5380

Fax (847)255-1438

1000 W. Central Road
Mt. Prospect, IL 60056

CENTRAL COMMUNITY CENTER

(847)255-5380

Fax (847)392-5726

1000 W. Central Road
Mt. Prospect, IL 60056

RECPLEX

(847)640-1000

Fax (847)364-2824

420 W. Dempster Street
Mt. Prospect, IL 60056

LIONS RECREATION CENTER

(847)632-9333

Fax (847)632-9325

411 S. Maple Street
Mt. Prospect, IL 60056

FRIENDSHIP PARK CONSERVATORY

(847)298-3500

Fax (847)296-2053

395 Algonquin Road
Des Plaines, IL 60018

MT. PROSPECT GOLF CLUB

(847)259-4200

Fax (847)632-9334

600 See-Gwun
Mt. Prospect, IL 60056

GOLF COURSE GARAGE

(847)632-9330

Fax (847)342-9113

600 See-Gwun
Mt. Prospect, IL 60056

LIONS GARAGE

(847)632-9320

Fax (847)255-8349

411 S. Maple Street
Mt. Prospect, IL 60056

February 21, 2008

Susie K. Julison
Executive Director
Northwest Special Recreation Association
3000 Central Road - Suite 205
Rolling Meadows, IL 60008

Re: Central Community Center Parking Lot Improvements Proposed To Be
Financed Using Special Recreation Levy

Dear Ms. Julison:

The Mt. Prospect Park District hereby notifies and requests approval of the NWSRA Board of Director for the proposed expenditure of funds from the District's special recreation levy, to pay the cost of the referenced improvements.

The total cost of the improvements is \$79,820.00. Of that total, \$6,882.00 is the cost for accessible improvements. These improvements are scheduled to be completed by June 2008. The benefits of this project to NWSRA are as follows:

- Provides accessible parking.
- Provides accessible paths to and from the parking lot and a major Park District Recreation Facility.

Included in this request are the proportionate costs for professional consulting services. The benefits to NWSRA are as follows:

- Provides for preparation of contract drawings, details and specifications to establish ADA compliant horizontal and vertical control for all pedestrian paths and the restroom/concessions building.
- Provides for construction field staking to transfer horizontal and vertical controls indicated on drawings and details to the building and site.
- Provides for construction observation to ensure final construction is compliant with ADA requirements as shown on the drawings, details and specifications.

The Mt. Prospect Park District respectfully requests that you review this proposal and present it with your approving recommendation to the NWSRA Board of Directors. If you have any questions or require additional information, please do not hesitate to contact me at (847) 255-5380.

Very truly yours,

MT. PROSPECT PARK DISTRICT

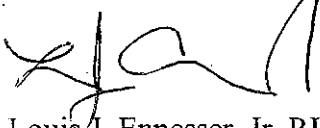

Louis J. Ennesser, Jr. RLA
Director of Parks & Planning
Mt. Prospect Park District

Cc w/Attachments: Walter L. Cook
Chief Executive Officer
Mt. Prospect Park District

Sharon Anderson
Director of Recreation
Mt. Prospect Park District

ATTACHMENT 'A'

MT. PROSPECT PARK DISTRICT

CENTRAL COMMUNITY CENTER PARKING LOT IMPROVEMENTS TO BE FINANCED USING SPECIAL RECREATION LEVY

COST SUMMARY

		ACTUAL COST	
	DESCRIPTION	CALCULATION	COST
1	Asphalt Removal	190 SY @ 3.30	\$627.00
2	Concrete Curb & Gutter Removal & Replace as Depressed	18 Tons @ 41.00	\$615.00
3	Asphalt Surface Course	18 Tons @ 63.00	\$1,134.00
4	Asphalt Binder Course	18 Tons @ 60.00	\$1,080.00
5	Asphalt Prime Coat	0.4 Tons @ 150.00	\$60.00
6	Aggregate Base Course	6 CY @ 50.00	\$300.00
7	Pavement Markings, 4"	1 LS @ 97.00	\$97.00
8	Concrete Walk Remove & Replace	70 SF @ 30.00	\$2,100.00
9	Concrete Wheel Stop Remove & Replace	5 EA @ 60.00	\$300.00
			\$6,313.00
		NOTE: \$6,313.00 (ADA Improvement Costs) ÷ \$73,220.00 (Total Construction Cost) = 8.62% of Project Funds Allocated for ADA Improvements.	
	Civil Engineer	\$6,600.00 (Consultant Fee) x .0862 (8.62%)	\$569.00
		Sub Total - Consultants	\$569.00
		Sub-Total - Central Community Center Parking Lot Improvements	\$6,882.00



Mt. Prospect Park District

Serving Portions of Mt. Prospect • Des Plaines • Arlington Heights • Elk Grove Village

www.mppd.org

ADMINISTRATIVE OFFICES

(847)255-5380

Fax (847)255-1438

1000 W. Central Road
Mt. Prospect, IL 60056

CENTRAL COMMUNITY CENTER

(847)255-5380

Fax (847)392-5726

1000 W. Central Road
Mt. Prospect, IL 60056

RECPLEX

(847)640-1000

Fax (847)364-2824

420 W. Dempster Street
Mt. Prospect, IL 60056

LIONS RECREATION CENTER

(847)632-9333

Fax (847)632-9325

411 S. Maple Street
Mt. Prospect, IL 60056

FRIENDSHIP PARK CONSERVATORY

(847)298-3500

Fax (847)296-2053

395 Algonquin Road
Des Plaines, IL 60018

MT. PROSPECT GOLF CLUB

(847)259-4200

Fax (847)632-9334

600 See-Gwun
Mt. Prospect, IL 60056

GOLF COURSE GARAGE

(847)632-9330

Fax (847)342-9113

600 See-Gwun
Mt. Prospect, IL 60056

LIONS GARAGE

(847)632-9320

Fax (847)255-8349

411 S. Maple Street
Mt. Prospect, IL 60056

February 4, 2008

Susie K. Julison
Executive Director
Northwest Special Recreation Association
3000 Central Road - Suite 205
Rolling Meadows, IL 60008

Re: Purchase of ASTM F1292/ASTM F1951 Compliant Playground Surfacing

Dear Ms. Julison:

The Mt. Prospect Park District hereby notifies and requests approval of the NWSRA Board of Directors for the proposed expenditure of funds from the District's special recreation levy, to pay the cost of the following improvements:

Purchase and placement of the referenced playground surfacing Park District-wide at a cumulative cost not to exceed \$12,000 for the year 2008. The surfacing will be used to refresh various existing playgrounds and access routes, thus insuring continued compliance ADA requirements. The Mt. Prospect Park District will supply NWSRA with year-end documentation of the total amount spent and the location of the facilities.

The Mt. Prospect Park District respectfully requests that you review this proposal and present it with your approving recommendation to the NWSRA Board of Directors. If you have any questions or require additional information, please do not hesitate to contact me at (847) 255-5380.

Very truly yours,

MT. PROSPECT PARK DISTRICT

Louis J. Ennesser, Jr. RLA
Director of Parks & Planning
Mt. Prospect Park District

cc: Walter L. Cook
Chief Executive Officer
Mt. Prospect Park District

Sharon Anderson
Director of Recreation
Mt. Prospect Park District

Daryl Kimbrough
Grounds Department Manager
Mt. Prospect Park District

January 9, 2008

Ms. Susie K. Julison
Executive Director
Northwest Special Recreation Association
3000 Central Road, Suite 205
Rolling Meadows, IL 60008

Re: Community Recreation Center/Family Aquatic Center Parking Lot Expansion Proposed
to be Financed Using Special Recreation Levy

Dear Ms. Julison:

The Wheeling Park District hereby notifies and requests approval of the NWSRA Board of Directors for the expenditure of funds from the District's special recreation levy to pay the cost of the following improvements at the Community Recreation Center/Family Aquatic Center:

Expansion of an existing parking lot to provide 47 additional parking spaces, including 4 new handicap spaces.

Based on a cost of \$7,127.75 per stall, Park District staff has determined that the ADA portion of these improvements should be approximately 8% of the total cost. The total cost for the improvements was \$349,259. Of that total, \$28,511.00 was determined to be the cost for the handicap parking spaces and detectable warnings. These improvements were completed in November 2007. The benefits of this project to NWSRA are as follows:

- Provides 4 additional handicap parking spaces directly adjacent to both the Community Recreation Center and Family Aquatic Center.
- Provides detectable pavement warnings at all walks either crossing the parking lot or adjacent to depressed curbs for vehicular access.

The Wheeling Park District respectfully asks that you review this request and present it with your approving recommendation to the NWSRA Board of Directors. If you have any questions or require additional information, please do not hesitate to contact me at (847) 465-2935.

Sincerely,

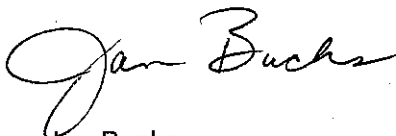

Jan Buchs
Executive Director



530 South Williams Avenue ♦ Palatine, Illinois 60074
P ♦ 847.259.6890 F ♦ 847.259.9975
www.saltcreekpd.com

Board of Commissioners
Drew O. Burbidge
Shirley Eichaker
Donald Granell
Cliff Hall
Doug Postma
Michael Reiss
Ilene Wiesenmayer
Director of Parks and Recreation
Patricia T. Hermann

February 18, 2008

Northwest Special Recreation Association
Susie Julison, Director
3000 W. Central Road, Suite 205
Rolling Meadows, Illinois 60008

Dear Ms. Julison,

Enclosed is the additional information that has been requested of the Salt Creek Rural Park District with regards to the Twin Lakes Recreation asphalt improvement project. Please let me know if you require any additional information.

Sincerely,

Patty Hermann
Director of Park and Recreation
Salt Creek Rural Park District

*This project was approved
on Jan. 23, 2008. Additional
information is in several books*

Twin Lakes Recreation Area – 2007 Asphalt Improvements

Project Objective: The existing fishing piers at Twin Lakes Recreation Area are ADA compliant, but there was no asphalt path connecting them. In the site assessment of this area the project engineer measured slope angles of the existing path and concluded that the asphalt path needed to be overlaid to meet ADA slope specifications.

- A. Two new asphalt paths to fishing piers:** There was 128 sq/yd of soil excavated and 110 sq/yd of asphalt material added. The asphalt paths measure 6'x 100' and 6'x 65' liner feet respectfully.
- B. Two new park benches and pads near fishing piers:** The contractor installed (2) 6'x 8' asphalt paths along the side of each path to look out over the water. The bench pads measured 11 sq/yd and can accommodate a wheel chair.
- C. Additional asphalt for path to boat dock area:** This walking path was poorly sloped and additional asphalt was added to raise/level the surface to meet ADA requirements. The asphalt path measured 6'x 1000' liner feet and 68 tons of additional asphalt was needed to level the paths slope.
- D. Two new park benches and pads for boat dock area:** The contractor installed (2) 6'x 8' asphalt paths along the side of each path to look out over the water. The bench pads measured 11 sq/yd and can accommodate a wheel chair.

Asphalt Cost Breakdown:

- (A – B)** New asphalt paths with bench pads for fishing piers = \$4,305.92
- (C – D)** Additional asphalt for boat dock path w/bench pads = \$5,780.00



530 South Williams Avenue ♦ Palatine, Illinois 60074
P ♦ 847.259.6890 F ♦ 847.259.9975
www.saltcreekpd.com

Board of Commissioners
Drew O. Burbidge
Shirley Eichaker
Donald Granell
Cliff Hall
Doug Postma
Michael Reiss
Ilene Wiesenmayer
Director of Parks & Recreation
Patricia T. Hermann

January 10, 2008

Susie K. Julison, Executive Director
Northwest Special Recreation Association
3000 West Central Road, Suite 205
Rolling Meadows, Illinois 60008

RE: Improvements – Twin Lakes Recreation Area

Dear Ms. Julison:

The Salt Creek Rural Park District has made the following improvements at the Twin Lakes Recreation Area:

- A. Two new asphalt paths to fishing piers.
- B. Two new park benches and pads near fishing piers.
- C. Additional asphalt for path to boat dock area.
- D. Two new park benches with pads for boat dock area.

All improvements are in compliance with ADA requirements. Total cost of ADA improvements: \$10,085.92. Total cost of asphalt work completed by American Asphalt Company: \$77,933.49.

The Salt Creek Rural Park District requests that the Twin Lakes Recreation ADA improvements be presented to the NWSRA Board of Trustees for approval.

If you have any questions or require additional information, please contact me at 847-259-6890.

Sincerely,

Patricia T. Hermann
Director of Parks and Recreation
Salt Creek Rural Park District



January 2, 2008

Elk Grove Park District
Board of Commissioners

Bill O'Malley

Ronald J. Nunes

Ralph Souder

Tom Cooke

Ronald A. Foster

Mike Brottman,
Executive Director

Susie K. Julison
Executive Director
Northwest Special Recreation Association
3000 Central Road – Suite 205
Rolling Meadows, IL 60008

Re: 2007 Elk Grove Park District Projects to be Financed Using Special Recreation Levy

Dear Ms. Julison,

The Elk Grove Park District hereby requests approval of the NWSRA Board of Directors for the expenditure of funds from the District's special recreation levy, for the following park improvement projects with ADA accessible feature within each project.

	Total Project Budget	Total Accessible Budget	Actual Project Total	Actual Accessible Total
Mather Park – Park Renovation	\$ 167,000.00	\$ 31,000.00	\$ 186,198.00	\$ 31,000.00
Fountain Square Park – Playground Replacement	\$ 120,000.00	\$ 24,000.00	\$ 133,399.00	\$ 24,000.00
Roosevelt Park – Playground Replacement	\$ 75,000.00	\$ 15,000.00	\$ 70,295.00	\$ 15,000.00
Shenandoah Park – Concrete Improvements	\$ 14,000.00	\$ 3,000.00	\$ 10,540.00	\$ 3,000.00
Windemere Park - Concrete Improvements	\$ 24,000.00	\$ 8,000.00	\$ 22,497.00	\$ 8,000.00
Lindberg Park - Concrete Improvements	\$ 10,000.00	\$ 5,000.00	\$ 9,327.00	\$ 5,000.00
Lions Park - Concrete Improvements	\$ 7,000.00	\$ 7,000.00	\$ 4,278.00	\$ 4,278.00
		Totals	\$ 436,534.00	\$ 90,278.00

All projects listed above and described below were completed in 2007.

Mather Park – Park Renovation

The entire project consisted of a complete renovation of the existing baseball field and replacement of two (2) existing tennis courts with one (1) new tennis court and one (1) new basketball court. The existing conditions of the tennis court area and the baseball field did not allow for proper accessibility. In order to comply with ADA standards the project required extensive concrete work, including a ramped 5' wide walk to the basketball / tennis court and a long 5' wide concrete walk to the new baseball field. The walk to the baseball field also required extensive earthwork including culvert and fill work over an existing drainage swale. Please see enclosed site plan.

Fountain Square Park – Playground Replacement

The playgrounds at the Elk Grove Park District are replaced on a regular basis approximately every 13-15 years. As locations come up for replacement new equipment is reviewed and purchased based on a list of criteria. Included in this list is accessibility and meeting the ADA standards. We estimate 20% of the costs of the playground replacement project can be attributed to accessibility. This includes a percentage of the actual playground equipment, safety surface and concrete work for each playground. Please see enclosed site plans.

Elk Grove Park District
499 Biesterfield Road
Elk Grove Village, IL
60007

Phone: 847-437-9494
Fax: 847-228-3508
www.elkgrovetparks.org

Shenandoah Park – Concrete Improvements

The project consisted of the installation of concrete as bleacher and dugout pads behind the existing softball backstop with a connection to the existing public walk for accessibility to the bleacher area and dugout area. 20% of the approximately 1400 sq.ft. was budgeted to the Special Recreation Budget. Please see enclosed site plan.

Windemere Park – Concrete Improvements

Windemere Park had two areas of improvement in 2007. The first consisted of the installation of concrete as bleacher and dugout pads behind the existing baseball backstop with a connection to the existing public walk for accessibility to the bleacher area and dugout area. 20% of the approximately 1600 sq.ft. was budgeted to the Special Recreation Budget. The second was the installation of a bleacher pad area and walk for the Windemere Park soccer field. 50% of the approximately 900 sq.ft. was budgeted to the Special Recreation Budget. Please see enclosed site plans.

Lindberg Park – Concrete Improvements

This park location received the installation of a bleacher pad area and walk for the south soccer field. 50% of the approximately 1,130 sq.ft. was budgeted to the Special Recreation Budget. Please see enclosed site plan.

Lions Park – Concrete Improvements

A 5' wide walk was installed from the handicapped parking area to field #1 baseball backstop bleacher area and dugouts. The backstop work was completed several years before with no accessibility. 100% of the walk was budgeted to the Special Recreation Budget.

The Elk Grove Park District respectfully submits this proposal for review and submit it to the NWSRA Board of Directors. If you have any questions or require additional information, please contact me at (847)228.3485.

Sincerely,

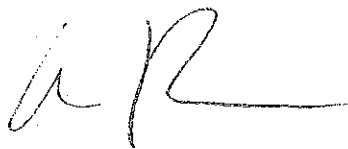

Alann Petersen
Director of Parks and Planning
Elk Grove Park District

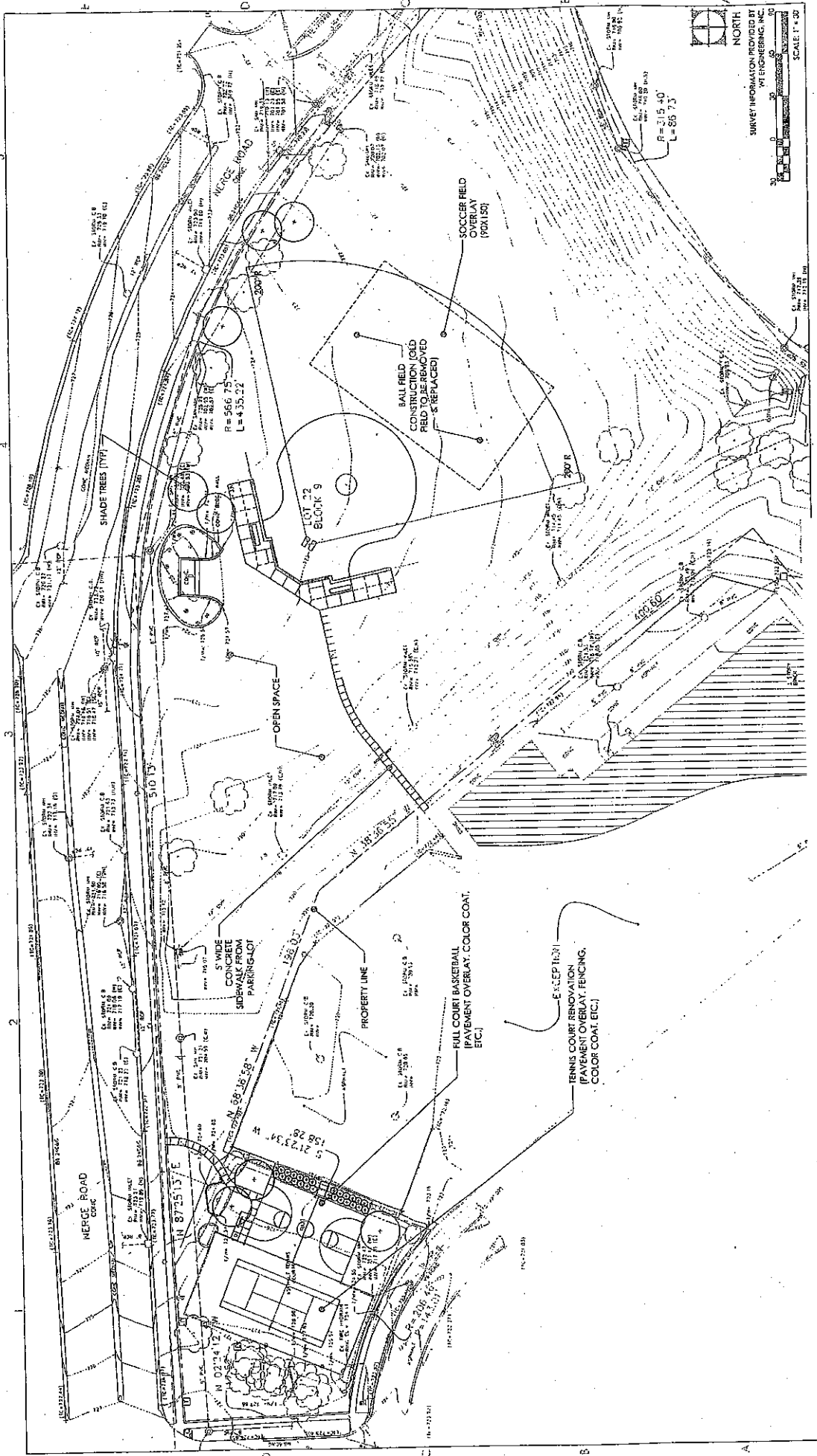

REV	COMMENT	DATE	SCALE

MATHER PARK - PARK RENOVATION

FOUNTAIN SQUARE PARK - PLAYGROUND REPLACEMENT

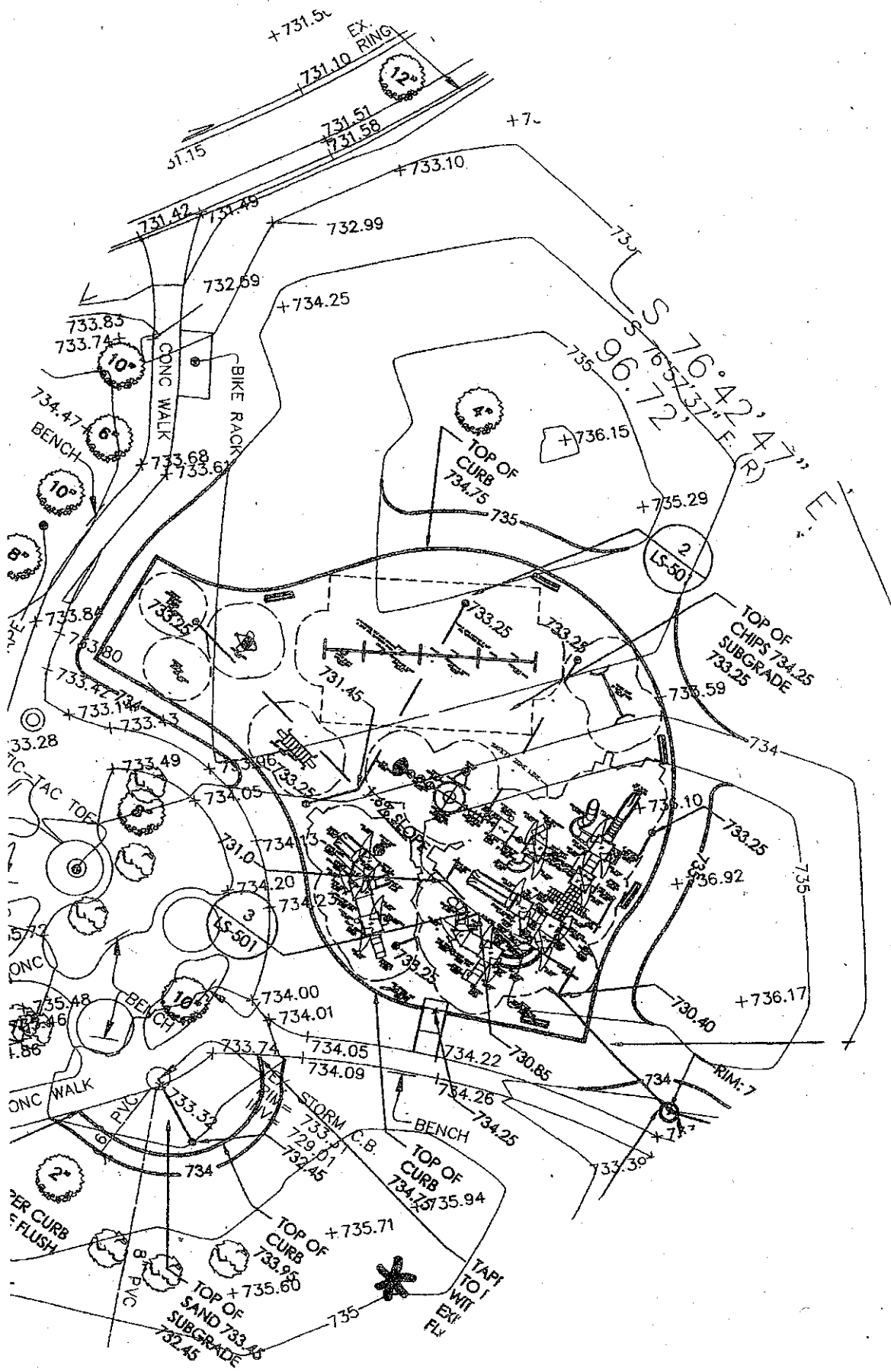

ROOSEVELT PARK - PLAYGROUND REPLACEMENT

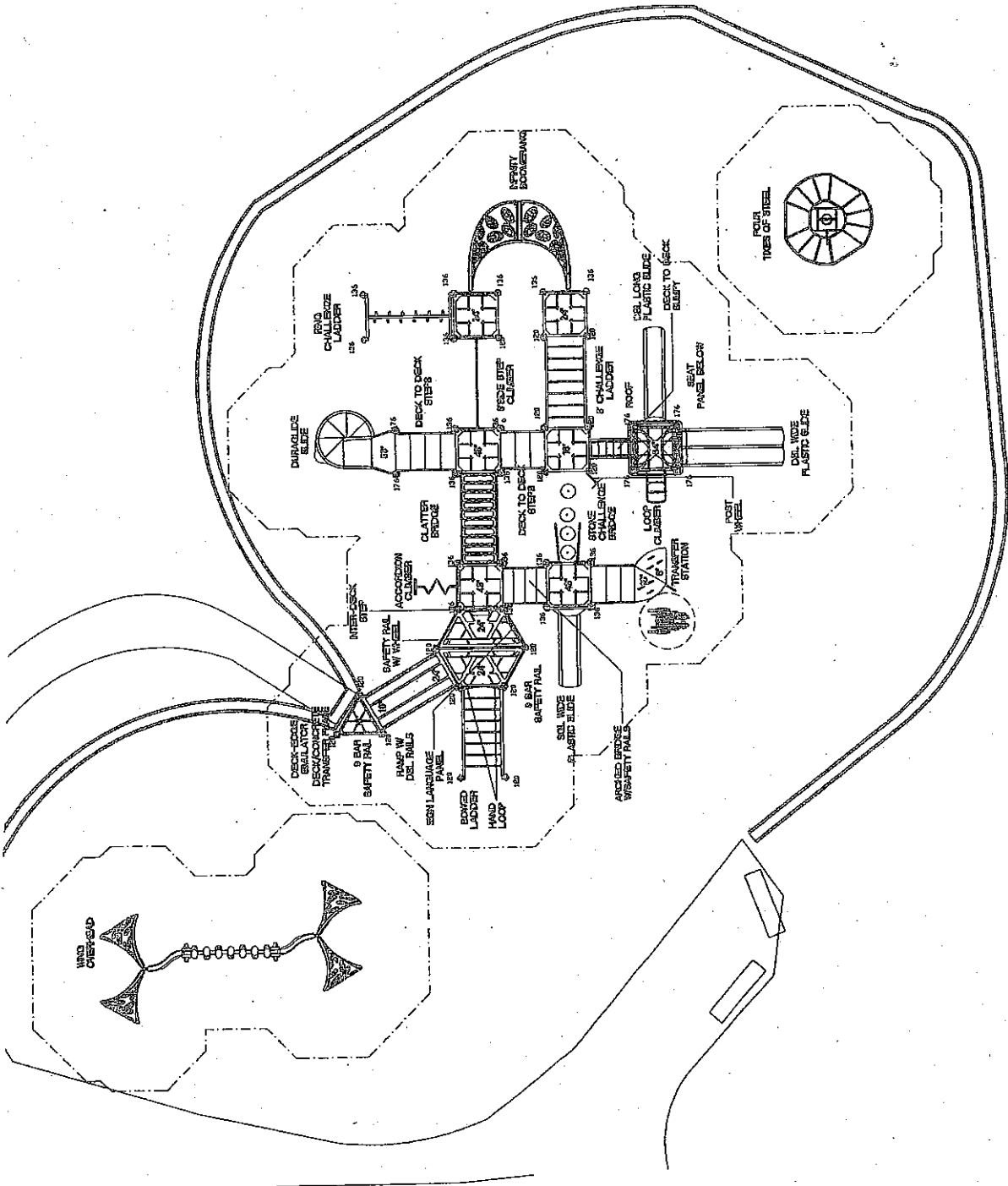

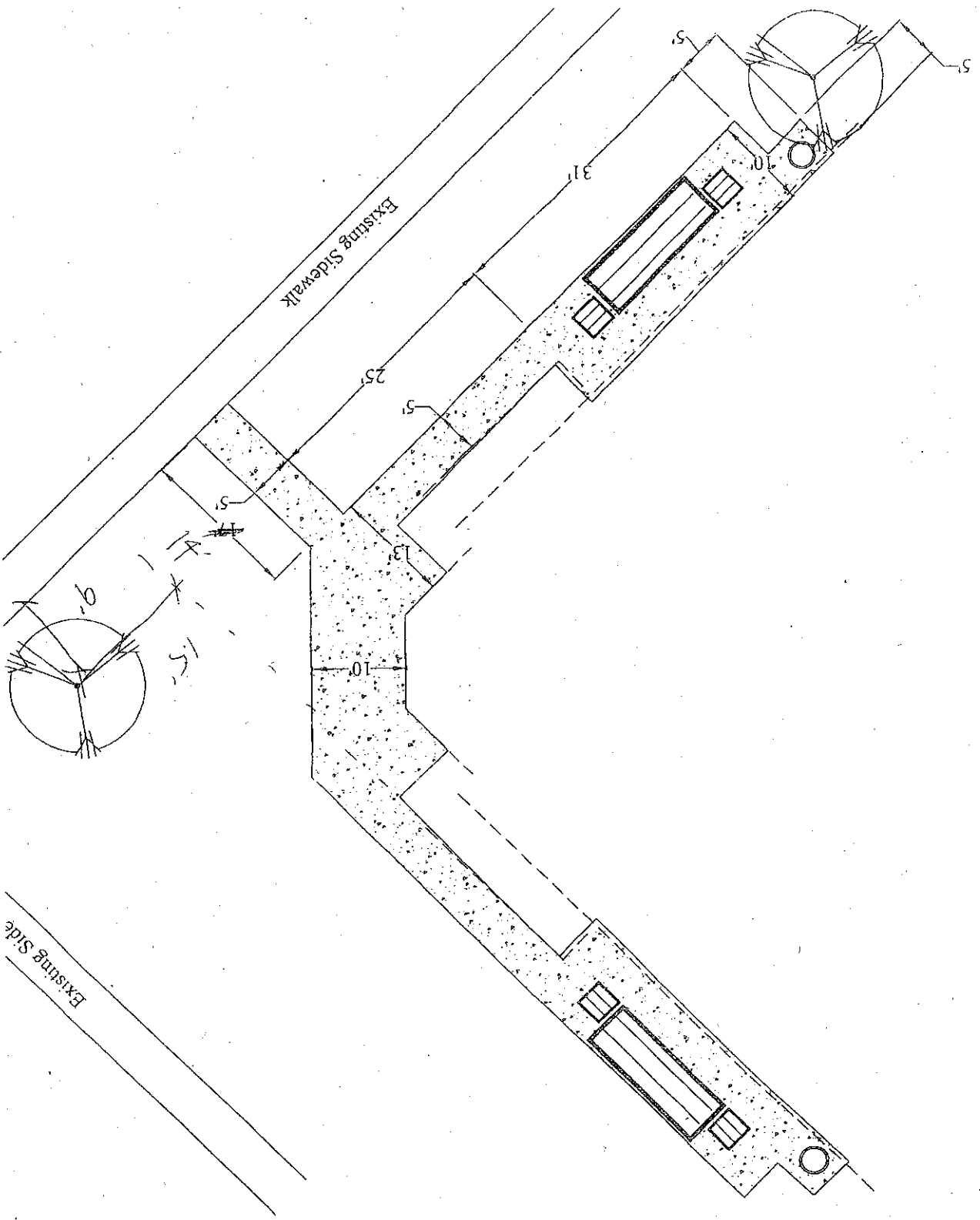

**SHENANDOAH PARK
BASEBALL BLEACHER PADS & WALK**

Center Line

Outer Goal Line

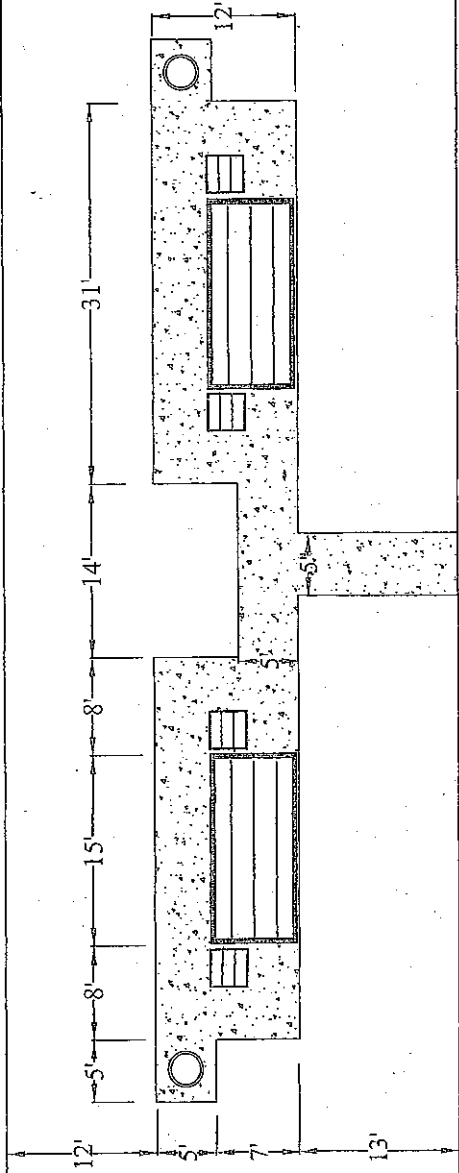

Existing Sidewalk

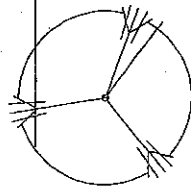
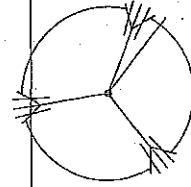

WINDEMERE PARK SOCCER BLEACHER PADS & WALK

LINDBERG PARK SOCCER BLEACHER PADS & WALK

