

Title	Rec Plex	03/27/2023
	by Ben Kutscheid in Member District ADA Project Request	id. 36117085
	1000 W. Central Road Mount Prospect, Illinois 60056 IL United States 847.255.5380 ext 108 bkutscheid@mppd.org	

Original Submission 03/27/2023

Name	Ben Kutscheid
Job Title	Planner/Landscape Architect
E-mail Address	bkutscheid@mppd.org
Phone Number	8472175076
Park District	Mt. Prospect
Project Location	Rec Plex
Project Status	Alteration
Project Type	Routes and Surfaces
Routes and Surfaces- select a Project Category below:	Athletic Surfaces
Benefits of the Project	Surfacing in the weight room making it accessible.
Items that will become ADA Compliant	Access to free weights and free weight machines
The project is designed or constructed, or applies human resources, to comply with:	The 2010 Standards for Accessible Design

Upload Project Related Files, Photos, Videos or Audio

- [5_1_2023_Rec_Plex_Weight_Room_Floor_NWSRA_10.pdf](#)
- [5_1_2023_Rec_Plex_Weight_Room_Floor_NWSRA_1.pdf](#)
- [5_1_2023_Rec_Plex_Weight_Room_Floor_NWSRA_2.pdf](#)
- [5_1_2023_Rec_Plex_Weight_Room_Floor_NWSRA_3.pdf](#)
- [5_1_2023_Rec_Plex_Weight_Room_Floor_NWSRA_4.pdf](#)
- [5_1_2023_Rec_Plex_Weight_Room_Floor_NWSRA_5.pdf](#)
- [5_1_2023_Rec_Plex_Weight_Room_Floor_NWSRA_6.pdf](#)
- [5_1_2023_Rec_Plex_Weight_Room_Floor_NWSRA_7.pdf](#)
- [5_1_2023_Rec_Plex_Weight_Room_Floor_NWSRA_8.pdf](#)
- [5_1_2023_Rec_Plex_Weight_Room_Floor_NWSRA_9.pdf](#)

Budget Table for ADA Related Expenses

[Budget Table.xlsx](#)

ADA Dollars Requested	25863.0
-----------------------	----------------

Notes related to requested amount	I will be leaving the Mt. Prospect Park District please contact Jim Jarog or Nick Troy with questions.
-----------------------------------	---------------------------------------------------------------------------------------------------------------



May 1, 2023

Ms. Tracey Crawford, CTRS, CPRP, Executive Director
Northwest Special Recreation Association
3000 Central Rd. - Suite 205
Rolling Meadows, IL 60008

Re: Accessibility Fund Authorization from NWSRA
Rec Plex Fitness Weight Room Floor

Dear Tracey,

The Mount Prospect Park District Rec Plex Weight Room (420 W. Dempster Road, Mt. Prospect, IL 60056) is a Recreation Center located in the South Central area of the Park District. The Park District intends to replace and upgrade the flooring in the Weight Lifting Room. We recommend the following funds be authorized for use by the Mt. Prospect Park District for Accessibility Improvements

The Park District is proposing to install the ECORE ES500 Performance Beast Raiders 2.5 mm x 8 mm. The rubber flooring meets ADA code for slip resistance complying with ASTM D2047 and is firm and stable flooring.

The total floor area for replacement is 1,680 sf.

- 1) Request reimbursement for 5' width for pathway to enter the weight room in two access. This Pathway measures 16 total lineal feet or 88 sf. The pathway shall meet the current ADA Standards (2010) and Accessibility as determined in Chapter 4 Accessible Routes 402 accessible Routes 403 Walking Surfaces including 403.5.3 Passing Space.
- 2) Request reimbursement for 30" wide pathways to and from equipment this area also includes the use zone of 30" x 40" for 14 individual pieces of equipment and 380 lineal feet for access pathway for a total of 497s.f. The pathway shall meet the current ADA Standards (2010) and Accessibility as determined in Chapter 4 Accessible Routes 402 accessible Routes 403 Walking Surfaces.
- 3) Request reimbursement for free weight area. The area has various free weight benches, movable weight racks and full length mirrors throughout the space. In order to provide equal opportunity to all weights, mirrors and equipment, equal access shall be provided throughout the free weight area. This space is for general use and shall meet the current ADA Standards (2010) and Accessibility as determined in Chapter 1 Application and Administration 103 Equivalent Facilitation. We request reimbursement for 302 square feet of free weight area.

The Park District requests authorization to utilize Accessibility Funds for 887 sf of flooring or 53% of \$48,985.45 for a requested amount of **\$25,863.00**

The Mt. Prospect Park District requests **\$25,863.00** be authorized Accessibility fund for accessibility improvements. The total projected project cost including ADA and non ADA items is \$48,985.45.

Sincerely,



Ben Kutscheid, ASLA, PLA, CPSI
Planner / Landscape Architect

Cc: Jessica Vasalos. Northwest Special Recreation Association
Jim Jarog, Mt. Prospect Park District
Matt Dziubinski, Mt. Prospect Park District
Nick Troy, Mt. Prospect Park District

Central Community Center
1000 W. Central Rd.
Mount Prospect, IL 60056

847-255-5380

RecPlex
420 W. Dempster St.
Mount Prospect, IL 60056

847-640-1000

Lions Recreation Center
411 S. Maple St.
Mount Prospect, IL 60056

847-632-9333

Friendship Park Conservatory
395 W. Algonquin Rd.
Des Plaines, IL 60018

847-298-3500

Mt. Prospect Golf Club
600 See-Gwon Ave.
Mount Prospect, IL 60056

847-259-4200

Our Mission:

To provide exceptional parks and recreation experiences that enrich the quality of life for present and future generations

Rec Plex Weight Room Flooring
Mt. Prospect Park District

5.1.2023

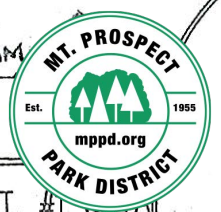

SEE 10/A500
FOR ENLARGED
STAIR PLAN
CARPET CHANGE
POLE FE

STEEL RAILING -
SEE DET. 9/A504

6 Weight
machines

Weight Room

Access Route

Free weight
area w/mirror

Access Route

8 weight machines

CONTROL 2202
OFFICE 2201

FREE WEIGHT 2200

RAMP UP.
FLOOR SYSTEM

3" RAISED WD. FLR.
BY OWNER

VESTIBULE 2208

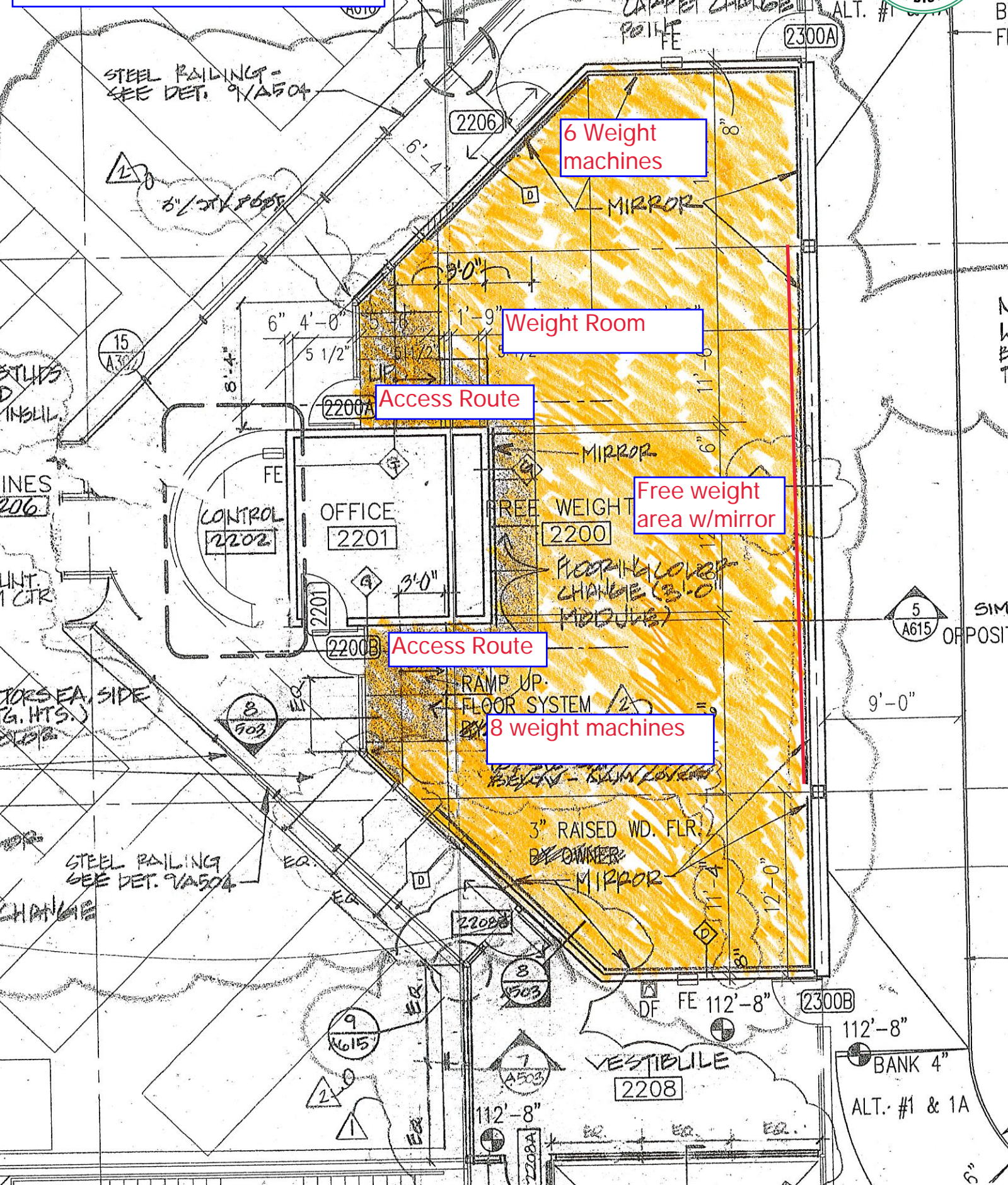



2:33:33



Fitness Office



