

Project Location **Bartlett Park** 03/11/2021
by **Kelly OBrien** in **Member District ADA Project Request** id. 19500689
kobrien@bartlettparks.org

Original submission 03/11/2021

Name **Kelly O'Brien**

Job Title **Superintendent of Parks & Planning**

E-mail Address **kobrien@bartlettparks.org**

Phone Number **630-540-4805**

Park District **Bartlett**

Project Status **Alteration**

Project Type **Recreation Facilities and Amenities
Routes and Surfaces**

Recreation Facilities and Amenities- select a Project Category below: **Playgrounds- Play Components**

Routes and Surfaces- select a Project Category below: **Accessible Routes- Means of Egress
Curb Ramps
Play Surfaces
Walking Surfaces**

Benefits of the Project **Bartlett Park playground was replaced with an inclusive playground that would be accessible to all abilities and bridge the gap of play. The project also included ADA improvements to access park on the West side and the path leading to Gazebo.**

Items that will become ADA Compliant **Accessible play equipment, entry path, walkways, play surfacing, and site furnishings.**

The project is designed or constructed, or applies human resources, to comply with: **The 2010 Standards for Accessible Design
ASTM F 1951 Standard for Accessible Playground Surfaces
Agency's ADA Transition Plan**

Upload Project Related Files, Photos, Videos or Audio

[Bartlett_FTBM_ADA_Funding.pdf](#)
[Copy_of_Purchase_Order.pdf](#)
[Orbit-Purchase_Order_Install.pdf](#)
[Orbit.jpg](#)
[Photo1.jpg](#)
[Photo2.jpg](#)
[Photo3.jpg](#)
[Photo4.jpg](#)
[ADA_Budget_Cost.pdf](#)
[Layout_Plan.pdf](#)
[Photos.docx](#)

Budget Table for ADA Related Expenses

[a2f77ccc-8200-4025-9abb-16c1e45016d9.xlsx](#)

ADA Dollars Requested	235805.60
-----------------------	------------------

Notes related to requested amount	2 project total amount requested breakdown: Inclusive Playground- \$202,350 Walkway Renovation- \$30,455.50
-----------------------------------	--

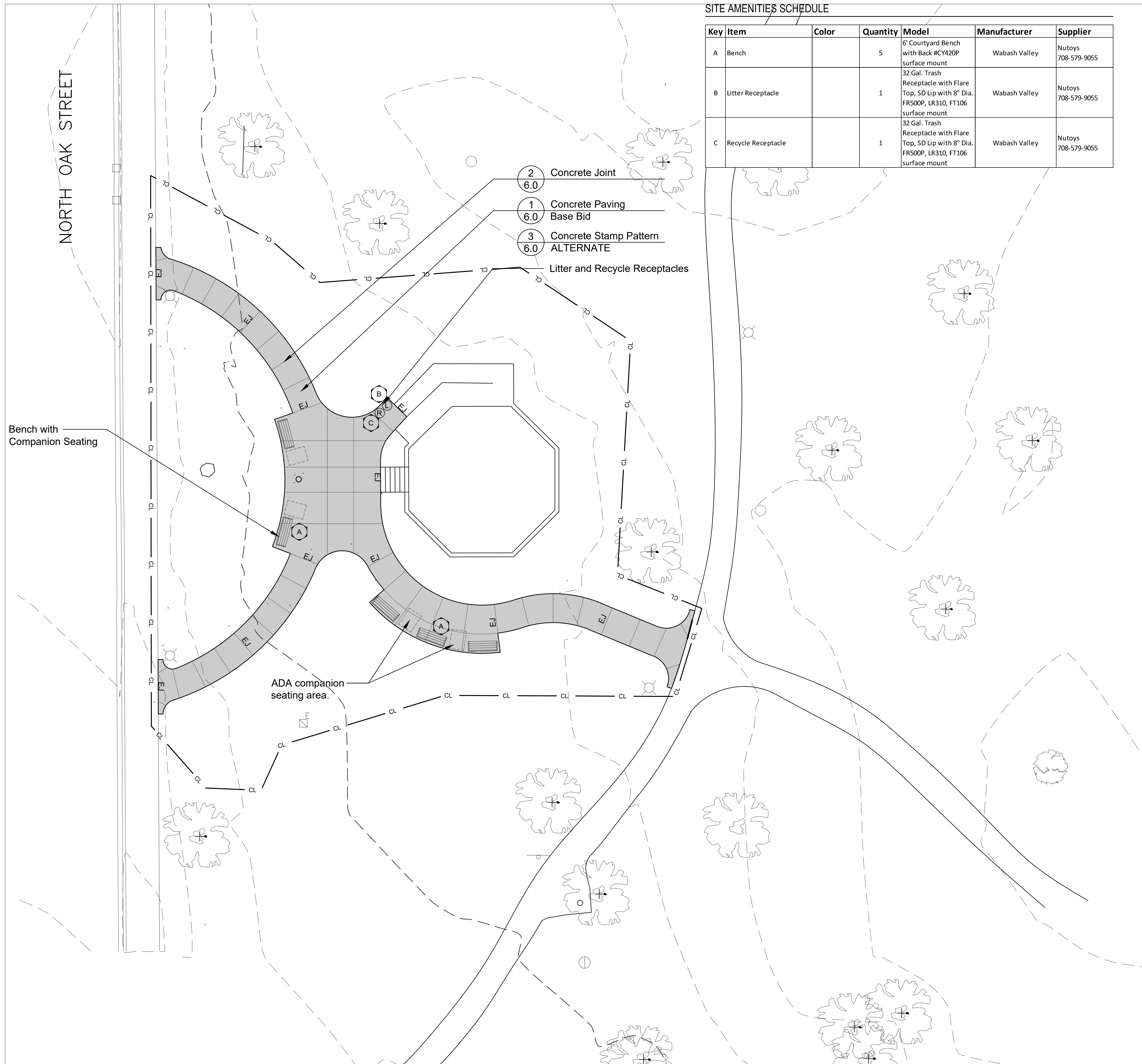

SITE AMENITIES SCHEDULE

GENERAL NOTES: LAYOUT

- It is the responsibility of the Contractor to perform layout of all project elements and points for review by Owner prior to construction. (This work is considered incidental to the project and not paid as a separate bid item).
- Paving radii shall be formed completely and shall smoothly transition into tangents and adjoining lines. Dimensions are to face of curb and edge of pavement unless otherwise specified.
- Dimensions are in feet or degrees. Dimensions are perpendicular & parallel unless otherwise noted.
- All built elements inclusive of walks, drives, rails and paved areas are to follow ADA per incorporated specifications. Any deviation shall be removed and reinstalled to follow this law.
- Transitions between paving types (i.e. concrete to asphalt) shall be smooth. Transitions not to exceed 1/8" vertical or horizontal difference.
- All footings shall be a minimum of 42" deep below finished grade. Where the construction documents or manufacturer specifies deeper footings, those dimensions supercede this note.
- Finished surfaces to be smooth and even with no abrupt or awkward changes in grade. Paving to meet adjacent grades flush and smooth.
- No excavations are to be left open to foul weather, rain, snow, etc. which would necessitate further excavation and additional sub grade materials.
- The contractor shall be responsible for all materials and quantities as required to complete the work in accordance with the plans and specifications. The contractor will notify the Owner's Representative in writing of any discrepancies or changes required to complete the work before any action may be taken. All changes or change orders must be approved by the Owner's Representative and Owner before any changes are executed.

REFERENCED SPECIFICATIONS AND CODES

- The Standard Specifications for Road and Bridge Construction (SSRBC), adopted April 1, 2016 adopted by the Illinois department of Transportation, and all amendments thereto the design manual, highway standards, and the culvert manual, also prepared by the Illinois Department of Transportation.
- The Americans with Disabilities Act and the Illinois Accessibility Code.
- The Illinois Procedures and Standards for Urban Soil Erosion and Sedimentation Control, and IEPA Standards and Specifications for Soil Erosion and Sedimentation Control.
- U.S. Soil Conservation Service Field Engineering Handbook
- All codes and ordinances of the Village of Bartlett, United States Army Corp of Engineers, Illinois Department of Natural Resources, County Soil and Water Conservation Districts, and all agencies having jurisdiction.
- All requirements of the Occupational Safety and Health Administration.
- The cited standard specifications, codes and permits, with these construction plans and details, are all to be considered part of the work, incidental items or accessories necessary to complete this work may not be specifically noted but are considered a part of these improvements.
- In case of conflict, the more restrictive provision shall apply.

LEGEND

- Concrete Paving
- Concrete Joint
- Expansion Joint



Bartlett Park District
696 W. Stearns Road
Bartlett, IL 60103

PROJECT
**Bartlett
Community
Center
Landscape
Renovation**

102 N Eastern Avenue
Bartlett, IL 60103



Park Planning and Landscape Architecture
24042 Lockport St, Plainfield, Illinois 60544
815-254-0091 www.uplanddesign.com

SHEET TITLE
Layout Plan

SHEET NUMBER **3.0**

DRAW / REVISION

M/K/MS	Issue for Bid	21AUG2019

Project Number 654
Copyright 2019 Upland Design Ltd.
W1654-Bartlett Parks20-Concepts
PLOT: UPLAND 2019

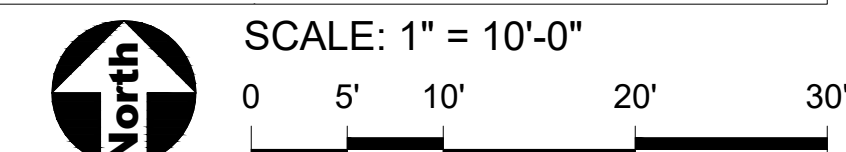



Bartlett Park Free to Be Me Inclusive Playground

ADA Funding

August 12, 2020

<u>Item</u>	<u>Bid Cost or Purchase Price</u>	<u>Percentage</u>	<u>Sub-Total</u>
Playground Equipment	\$180,272.00	25%	\$45,068.00
Playground Equipment Installation	\$50,345.00	10%	\$5,034.50
Play Surfacing: PIP	\$146,382.00	100%	\$146,382.00
Site Furnishings	\$14,480.00	10%	\$1,448.00
Concrete Paving	\$44,176.00	10%	<u>\$4,417.60</u>
Total ADA Funding			\$202,350.10

PURCHASE ORDER

BILL TO:

BARTLETT PARK DISTRICT
ADMINISTRATION BUILDING
696 W STEARNS ROAD
BARTLETT IL 60103-4504
PHONE: (630) 540-4800 FAX: (630) 837-6608

COMPLETED/PAID

PURCHASE ORDER NO: 22499
Requisition NO: 22917
This PO number must appear on all packages
and correspondence

VENDOR:

3051
BCI BURKE CO.
PO BOX 549
FOND DU LAC WI 54936-0549

SHIP TO:

BARTLETT PARK DISTRICT
ADMINISTRATION BUILDING
696 W STEARNS ROAD
BARTLETT IL 60103-4504

Notes to Vendor:

Order Date: 06/25/2020 Date Required: Ship Via:

Quantity	U/M	Catalog No	Item Description	Unit Price	Total
1.00		Inclusive Orbit	Bartlett Park Playground	7,400.0000	7,400.00
				SubTotal	7,400.00
				Sales Tax	0.00
				Order Total	7,400.00

Requested By: Lindsey Tuminaro

Account Distribution

<u>REVIEWED BY</u>	<u>APPROVED BY</u>	<u>ACCOUNT NUMBER</u>	<u>ACCOUNT DESCRIPTION</u>	<u>AMOUNT</u>
	RFLETCHER	21-10-05-572-1900	ADA PARK IMPROVEMEN	7,400.00

Authorized Signature: _____

PURCHASE ORDER

BILL TO:

BARTLETT PARK DISTRICT
ADMINISTRATION BUILDING
696 W STEARNS ROAD
BARTLETT IL 60103-4504
PHONE: (630) 540-4800

FAX: (630) 837-6608

PURCHASE ORDER NO: 22498

Requisition NO: 22900

This PO number must appear on all packages
and correspondence

VENDOR: 3336

THE KENNETH COMPANY
16 W. 064 JEANS RD
LEMONT IL 60439

SHIP TO:

BARTLETT PARK DISTRICT
ADMINISTRATION BUILDING
696 W STEARNS ROAD
BARTLETT IL 60103-4504

Notes to Vendor:

Order Date: 06/23/2020

Date Required:

Ship Via:

Quantity	U/M	Catalog No	Item Description	Unit Price	Total
1.00		Install Tables	Bartlett Park - assemble & install	6,180.0000	6,180.00
				SubTotal	6,180.00
				Sales Tax	0.00
				Order Total	6,180.00

Requested By: Lindsey Tuminaro

Account Distribution

<u>REVIEWED BY</u>	<u>APPROVED BY</u>	<u>ACCOUNT NUMBER</u>	<u>ACCOUNT DESCRIPTION</u>	<u>AMOUNT</u>
	RFLETCHER	21-10-05-572-1900	ADA PARK IMPROVEMEN	6,180.00

Authorized Signature: _____





Project Type (From ab Project Category (From Above)	Media File #/Name	Project Category Cost	ADA Portion of Project Cate	% ADA Dollars Requested
Recreation Facilities & Inclusive Playground Components, site furnishings		465797	235805.6	50.62%
Routes & Surfaces	Accessible Routes, Play surfacing			#VALUE!

#DIV/0!
 #DIV/0!
 #DIV/0!
 #DIV/0!
 #DIV/0!
 #DIV/0!
 #DIV/0!
 #DIV/0!
 #DIV/0!
 #DIV/0!
 #DIV/0!
 #DIV/0!
 #DIV/0!
 #DIV/0!
 #DIV/0!
 #DIV/0!
 #DIV/0!
 #DIV/0!
 #DIV/0!
 #DIV/0!

Total Project Cost	465797
Total ADA Portion of Project Cost	235805.6
Total % of ADA Dollars Requested	50.62%