

/ Title

Various Park Locations

01/18/2022

by **Todd King** in **Member District ADA Project Request**

id. 22301008

parksfacilities@parkfun.com

Original Submission

01/18/2022

Name	Todd King
Job Title	Director of Parks and Planning
E-mail Address	tking@parkfun.com
Phone Number	8479852115
Park District	Schaumburg
Project Location	Various Park Locations
Project Status	Maintenance
Project Type	Routes and Surfaces
Routes and Surfaces- select a Project Category below:	Play Surfaces
Benefits of the Project	Purchase of ASTM compliant playground surfacing, to be installed park district wide, the surfacing shall be used to refresh various existing playgrounds and access routes, thus ensuring continued compliance with ADA requirements at our playgrounds and play structures for children of all abilities throughout our parks system.
Items that will become ADA Compliant	Wood Fiber Playground Safety Surfacing
The project is designed or constructed, or applies human resources, to comply with:	ASTM F 1951 Standard for Accessible Playground Surfaces

Upload Project Related Files, Photos, Videos or Audio

[MulchCenterInvoices_Combined_12.03.21.pdf](#)

Budget Table for ADA Related Expenses

[Budget Table.xlsx](#)

ADA Dollars Requested	24480.0
-----------------------	----------------

Notes related to requested amount	n/a
-----------------------------------	-----

Project Type (From ab Project Category (From Above)
Routes and Surfaces Play Surfaces

Media File #/Name Project Category Cost ADA Portion of Project Category % ADA Dollars Requested
MulchCenterInvoices_Co 24480 24480 100.00%

#DIV/0!
#VALUE!
#DIV/0!
#DIV/0!
#DIV/0!
#DIV/0!
#DIV/0!
#DIV/0!
#DIV/0!
#DIV/0!
#DIV/0!
#DIV/0!
#DIV/0!
#DIV/0!
#DIV/0!
#DIV/0!
#DIV/0!
#DIV/0!
#DIV/0!
#DIV/0!

Total Project Cost 24480
Total ADA Portion of Project Cost 24480
Total % of ADA Dollars Requested 100.00%



21457 Milwaukee Ave
 Deerfield, IL 60015
 Deerfield # 847-459-7200
 Fax # 847-229-0219
 E-mail info@mulchcenter.com

Lake Bluff # 847-578-0100
 Volo # 815-331-8835

INVOICE

Bill To
SCHAUMBURG PARK DISTRICT 235 E BEECH DRIVE SCHAUMBURG, IL 60193 Attn: Todd King

Date	Invoice #
5/13/2021	197517

Rep	Terms	Due Date
DEL-C	Net 30	6/12/2021

Description	Ticket #	PO #	Yards/T...	Rate	Amount
'SAFE T MAT' ASTM CERTIFIED PLAYGROUND MULCH (PER YARD) DELIVERY AT NO CHARGE	131949	AP0246719	80	17.00	1,360.00T
	131949		1	0.00	0.00

Subtotal	\$1,360.00
Sales Tax (0.0%)	\$0.00
Total	\$1,360.00
Payments/Credits	\$0.00
Total Due	\$1,360.00

Please return this portion with your payment in the envelope provided. Please write your check or Visa/MC number below.

The Mulch Center
 21457 Milwaukee Ave
 Deerfield, IL 60015

SCHAUMBURG PARK DISTRICT
 235 E BEECH DRIVE
 SCHAUMBURG, IL 60193
 Attn: Todd King

Invoice #	197517
Due Date	6/12/2021
AMOUNT ENCLOSED \$	

CHECK# _____

VISA/MC _____

EXP# _____ 3 Digit code# _____



21457 Milwaukee Ave
 Deerfield, IL 60015
 Deerfield # 847-459-7200 Lake Bluff # 847-578-0100
 Fax # 847-229-0219 Volo # 815-331-8835
 E-mail ERIKA@MULCHCENTER.COM

INVOICE

Bill To
SCHAUMBURG PARK DISTRICT 235 E BEECH DRIVE SCHAUMBURG, IL 60193 Attn: Todd King

Date	Invoice #
6/16/2021	212045

Rep	Terms	Due Date
DEL-C	Net 30	7/16/2021

Description	Ticket #	PO #	Yards/T...	Rate	Amount
'SAFE T MAT' ASTM CERTIFIED PLAYGROUND MULCH (PER YARD)	136573	AP0246719	80	17.00	1,360.00T
DELIVERY AT NO CHARGE	136573		1	0.00	0.00

Subtotal	\$1,360.00
Sales Tax (0.0%)	\$0.00
Total	\$1,360.00
Payments/Credits	\$0.00
Total Due	\$1,360.00

Please return this portion with your payment in the envelope provided. Please write your check or Visa/MC number below.

The Mulch Center
21457 Milwaukee Ave
Deerfield, IL 60015

SCHAUMBURG PARK DISTRICT
 235 E BEECH DRIVE
 SCHAUMBURG, IL 60193
 Attn: Todd King

Invoice #	212045
Due Date	7/16/2021
AMOUNT ENCLOSED \$	

CHECK# _____

VISA/MC _____

EXP# _____ 3 Digit code# _____

24



21457 Milwaukee Ave
 Deerfield, IL 60015
 Deerfield # 847-459-7200 Lake Bluff # 847-578-0100
 Fax # 847-229-0219 Volo # 815-331-8835
 E-mail ERIKA@MULCHCENTER.COM

INVOICE

Bill To
SCHAUMBURG PARK DISTRICT 235 E BEECH DRIVE SCHAUMBURG, IL 60193 Attn: Todd King

Date	Invoice #
7/21/2021	220166

Rep	Terms	Due Date
DEL-C	Net 30	8/20/2021

Description	Ticket #	PO #	Yards/T...	Rate	Amount
'SAFE T MAT' ASTM CERTIFIED PLAYGROUND MULCH (PER YARD)	139151	AP0246719	80	17.00	1,360.00T
DELIVERY AT NO CHARGE	139151		1	0.00	0.00
SITE: YARD					

Subtotal	\$1,360.00
Sales Tax (0.0%)	\$0.00
Total	\$1,360.00
Payments/Credits	\$0.00
Total Due	\$1,360.00

Please return this portion with your payment in the envelope provided. Please write your check or Visa/MC number below.

The Mulch Center
 21457 Milwaukee Ave
 Deerfield, IL 60015

SCHAUMBURG PARK DISTRICT
 235 E BEECH DRIVE
 SCHAUMBURG, IL 60193
 Attn: Todd King

Invoice #	220166
Due Date	8/20/2021
AMOUNT ENCLOSED \$	

CHECK# _____
 VISA/MC _____
 EXP# _____ 3 Digit code# _____

10



21457 Milwaukee Ave
 Deerfield, IL 60015
 Deerfield # 847-459-7200 Lake Bluff # 847-578-0100
 Fax # 847-229-0219 Volo # 815-331-8835
 E-mail ERIKA@MULCHCENTER.COM

INVOICE

Bill To
SCHAUMBURG PARK DISTRICT 235 E BEECH DRIVE SCHAUMBURG, IL 60193 Attn: Todd King

Date	Invoice #
7/28/2021	221464

Rep	Terms	Due Date
DEL-C	Net 30	8/27/2021

Description	Ticket #	PO #	Yards/T...	Rate	Amount
'SAFE T MAT' ASTM CERTIFIED PLAYGROUND MULCH (PER YARD)	139152	AP0246719	80	17.00	1,360.00T
DELIVERY AT NO CHARGE	139152		1	0.00	0.00
'SAFE T MAT' ASTM CERTIFIED PLAYGROUND MULCH (PER YARD)	139544	AP0246719	80	17.00	1,360.00T
DELIVERY AT NO CHARGE	139544		1	0.00	0.00
'SAFE T MAT' ASTM CERTIFIED PLAYGROUND MULCH (PER YARD)	139687	AP0246719	80	17.00	1,360.00T
DELIVERY AT NO CHARGE	139687		1	0.00	0.00

Subtotal	\$4,080.00
Sales Tax (0.0%)	\$0.00
Total	\$4,080.00
Payments/Credits	\$0.00
Total Due	\$4,080.00

Please return this portion with your payment in the envelope provided. Please write your check or Visa/MC number below.

The Mulch Center
 21457 Milwaukee Ave
 Deerfield, IL 60015

SCHAUMBURG PARK DISTRICT
 235 E BEECH DRIVE
 SCHAUMBURG, IL 60193
 Attn: Todd King

Invoice #	221464
Due Date	8/27/2021
AMOUNT ENCLOSED \$	

CHECK# _____

VISA/MC _____

EXP# _____ 3 Digit code# _____



21457 Milwaukee Ave
 Deerfield, IL 60015
 Deerfield # 847-459-7200 Lake Bluff # 847-578-0100
 Fax # 847-229-0219 Volo # 815-331-8835
 E-mail ERIKA@MULCHCENTER.COM

INVOICE

Bill To
SCHAUMBURG PARK DISTRICT 235 E BEECH DRIVE SCHAUMBURG, IL 60193 Attn: Todd King

Date	Invoice #
8/5/2021	223193

Rep	Terms	Due Date
DEL-C	Net 30	9/4/2021

Description	Ticket #	PO #	Yards/T...	Rate	Amount
'SAFE T MAT' ASTM CERTIFIED PLAYGROUND MULCH (PER YARD)	139932	AP0246719	80	17.00	1,360.00T
DELIVERY AT NO CHARGE	139932		1	0.00	0.00
'SAFE T MAT' ASTM CERTIFIED PLAYGROUND MULCH (PER YARD)	140027	AP0246719	80	17.00	1,360.00T
DELIVERY AT NO CHARGE	140027		1	0.00	0.00

Subtotal	\$2,720.00
Sales Tax (0.0%)	\$0.00
Total	\$2,720.00
Payments/Credits	\$0.00
Total Due	\$2,720.00

Please return this portion with your payment in the envelope provided. Please write your check or Visa/MC number below.

The Mulch Center
 21457 Milwaukee Ave
 Deerfield, IL 60015

Invoice #	223193
Due Date	9/4/2021
AMOUNT ENCLOSED \$	

SCHAUMBURG PARK DISTRICT
 235 E BEECH DRIVE
 SCHAUMBURG, IL 60193
 Attn: Todd King

CHECK# _____

VISA/MC _____

EXP# _____ 3 Digit code# _____



21457 Milwaukee Ave
 Deerfield, IL 60015
 Deerfield # 847-459-7200 Lake Bluff # 847-578-0100
 Fax # 847-229-0219 Volo # 815-331-8835
 E-mail ERIKA@MULCHCENTER.COM

INVOICE

Bill To
SCHAUMBURG PARK DISTRICT 235 E BEECH DRIVE SCHAUMBURG, IL 60193 Attn: Todd King

Date	Invoice #
8/9/2021	223804

Rep	Terms	Due Date
DEL-C	Net 30	9/8/2021

Description	Ticket #	PO #	Yards/T...	Rate	Amount
'SAFE T MAT' ASTM CERTIFIED PLAYGROUND MULCH (PER YARD)	140366	AP0246719	80	17.00	1,360.00T
DELIVERY AT NO CHARGE	140366		1	0.00	0.00
SITE: YARD					

Subtotal	\$1,360.00
Sales Tax (0.0%)	\$0.00
Total	\$1,360.00
Payments/Credits	\$0.00
Total Due	\$1,360.00

Please return this portion with your payment in the envelope provided. Please write your check or Visa/MC number below.

The Mulch Center
 21457 Milwaukee Ave
 Deerfield, IL 60015

SCHAUMBURG PARK DISTRICT
 235 E BEECH DRIVE
 SCHAUMBURG, IL 60193
 Attn: Todd King

Invoice #	223804
Due Date	9/8/2021
AMOUNT ENCLOSED	\$

CHECK# _____

VISA/MC _____

EXP# _____ 3 Digit code# _____



21457 Milwaukee Ave
 Deerfield, IL 60015
 Deerfield # 847-459-7200 Lake Bluff # 847-578-0100
 Fax # 847-229-0219 Volo # 815-331-8835
 E-mail ERIKA@MULCHCENTER.COM

INVOICE

Bill To
SCHAUMBURG PARK DISTRICT 235 E BEECH DRIVE SCHAUMBURG, IL 60193 Attn: Todd King

Date	Invoice #
8/9/2021	223803

Rep	Terms	Due Date
DEL-C	Net 30	9/8/2021

Description	Ticket #	PO #	Yards/T...	Rate	Amount
'SAFE T MAT' ASTM CERTIFIED PLAYGROUND MULCH (PER YARD) DELIVERY AT NO CHARGE	140365	AP0246719	80	17.00	1,360.00T
SITE: YARD	140365		1	0.00	0.00

Subtotal	\$1,360.00
Sales Tax (0.0%)	\$0.00
Total	\$1,360.00
Payments/Credits	\$0.00
Total Due	\$1,360.00

Please return this portion with your payment in the envelope provided. Please write your check or Visa/MC number below.

The Mulch Center
 21457 Milwaukee Ave
 Deerfield, IL 60015

SCHAUMBURG PARK DISTRICT
 235 E BEECH DRIVE
 SCHAUMBURG, IL 60193
 Attn: Todd King

Invoice #	223803
Due Date	9/8/2021
AMOUNT ENCLOSED \$	

CHECK# _____
 VISA/MC _____
 EXP# _____ 3 Digit code# _____



21457 Milwaukee Ave
 Deerfield, IL 60015
 Deerfield # 847-459-7200 Lake Bluff # 847-578-0100
 Fax # 847-229-0219 Volo # 815-331-8835
 E-mail ERIKA@MULCHCENTER.COM

INVOICE

Bill To
SCHAUMBURG PARK DISTRICT 235 E BEECH DRIVE SCHAUMBURG, IL 60193 Attn: Todd King

Date	Invoice #
8/25/2021	226501

Rep	Terms	Due Date
DEL-C	Net 30	9/24/2021

Description	Ticket #	PO #	Yards/T...	Rate	Amount
'SAFE T MAT' ASTM CERTIFIED PLAYGROUND MULCH (PER YARD)	141392	PO# AP0246719	80	17.00	1,360.00T
DELIVERY AT NO CHARGE	141392		1	0.00	0.00
SITE: YARD					

Subtotal	\$1,360.00
Sales Tax (0.0%)	\$0.00
Total	\$1,360.00
Payments/Credits	\$0.00
Total Due	\$1,360.00

Please return this portion with your payment in the envelope provided. Please write your check or Visa/MC number below.

The Mulch Center
 21457 Milwaukee Ave
 Deerfield, IL 60015

SCHAUMBURG PARK DISTRICT
 235 E BEECH DRIVE
 SCHAUMBURG, IL 60193
 Attn: Todd King

Invoice #	226501
Due Date	9/24/2021
AMOUNT ENCLOSED \$	

CHECK# _____

VISA/MC _____

EXP# _____ 3 Digit code# _____

Payment Receipt

2019 MULCH
21457 Milwaukee Ave
Deerfield, IL 60015

Received From:
SCHAUMBURG PARK DISTRICT
SCHAUMBURG PARK DISTRICT
235 E BEECH DRIVE
SCHAUMBURG, IL 60193
Attn: Todd King

Date Received 08/16/2021
Payment Method Check
Check/Ref. No. ck162869/on acct

Payment Amount \$8,160.00

Invoices Paid

Date	Number	Amount Applied
07/21/2021	220166	-\$1,360.00
07/28/2021	221464	-\$4,080.00

5440.00 paid

credit of \$2720.00

tickets #139152

#139544 were paid twice

paid twice tickets

INV # 221464

Lisa



21457 Milwaukee Ave
 Deerfield, IL 60015
 Deerfield # 847-459-7200 Lake Bluff # 847-578-0100
 Fax # 847-229-0219 Volo # 815-331-8835
 E-mail ERIKA@MULCHCENTER.COM

INVOICE

Bill To
SCHAUMBURG PARK DISTRICT 235 E BEECH DRIVE SCHAUMBURG, IL 60193 Attn: Todd King

Date	Invoice #
9/2/2021	227841

Rep	Terms	Due Date
DEL-C	Net 30	10/2/2021

Description	Ticket #	PO #	Yards/T...	Rate	Amount
'SAFE T MAT' ASTM CERTIFIED PLAYGROUND MULCH (PER YARD)	141832	AP0246719	80	17.00	1,360.00T
DELIVERY AT NO CHARGE	141832		1	0.00	0.00
SITE: YARD					

Subtotal	\$1,360.00
Sales Tax (0.0%)	\$0.00
Total	\$1,360.00
Payments/Credits	\$0.00
Total Due	\$1,360.00

Please return this portion with your payment in the envelope provided. Please write your check or Visa/MC number below.

The Mulch Center
 21457 Milwaukee Ave
 Deerfield, IL 60015

SCHAUMBURG PARK DISTRICT
 235 E BEECH DRIVE
 SCHAUMBURG, IL 60193
 Attn: Todd King

Invoice #	227841
Due Date	10/2/2021
AMOUNT ENCLOSED	\$

CHECK# _____
 VISA/MC _____
 EXP# _____ 3 Digit code# _____



21457 Milwaukee Ave
 Deerfield, IL 60015
 Deerfield # 847-459-7200 Lake Bluff # 847-578-0100
 Fax # 847-229-0219 Volo # 815-331-8835
 E-mail apple@mulchcenter.com

INVOICE

Bill To
SCHAUMBURG PARK DISTRICT 235 E BEECH DRIVE SCHAUMBURG, IL 60193 Attn: Todd King

Date	Invoice #
9/22/2021	231001

Rep	Terms	Due Date
DEL-C	Net 30	10/22/2021

Description	Ticket #	PO #	Yards/T...	Rate	Amount
'SAFE T MAT' ASTM CERTIFIED PLAYGROUND MULCH (PER YARD)	143011	AP0246719	80	17.00	1,360.00T
DELIVERY AT NO CHARGE	143011		1	0.00	0.00

Subtotal	\$1,360.00
Sales Tax (0.0%)	\$0.00
Total	\$1,360.00
Payments/Credits	\$0.00
Total Due	\$1,360.00

Please return this portion with your payment in the envelope provided. Please write your check or Visa/MC number below.

The Mulch Center
 21457 Milwaukee Ave
 Deerfield, IL 60015

SCHAUMBURG PARK DISTRICT
 235 E BEECH DRIVE
 SCHAUMBURG, IL 60193
 Attn: Todd King

Invoice #	231001
Due Date	10/22/2021
AMOUNT ENCLOSED \$	

CHECK# _____

VISA/MC _____

EXP# _____ 3 Digit code# _____



21457 Milwaukee Ave
 Deerfield, IL 60015
 Deerfield # 847-459-7200 Lake Bluff # 847-578-0100
 Fax # 847-229-0219 Volo # 815-331-8835
 E-mail J.WIECEK@mulchcenter.com

INVOICE

Bill To
SCHAUMBURG PARK DISTRICT 235 E BEECH DRIVE SCHAUMBURG, IL 60193 Attn: Todd King

Date	Invoice #
9/29/2021	232214

Rep	Terms	Due Date
DEL-C	Net 30	10/29/2021

Description	Ticket #	PO #	Yards/T...	Rate	Amount
'SAFE T MAT' ASTM CERTIFIED PLAYGROUND MULCH (PER YARD)	143248	AP0246719	80	17.00	1,360.00T
DELIVERY AT NO CHARGE	143248		1	0.00	0.00
SITE: YARD					

Subtotal	\$1,360.00
Sales Tax (0.0%)	\$0.00
Total	\$1,360.00
Payments/Credits	\$0.00
Total Due	\$1,360.00

Please return this portion with your payment in the envelope provided. Please write your check or Visa/MC number below.

The Mulch Center
 21457 Milwaukee Ave
 Deerfield, IL 60015

SCHAUMBURG PARK DISTRICT
 235 E BEECH DRIVE
 SCHAUMBURG, IL 60193
 Attn: Todd King

Invoice #	232214
Due Date	10/29/2021
AMOUNT ENCLOSED \$	

CHECK# _____
 VISA/MC _____
 EXP# _____ 3 Digit code# _____



21457 Milwaukee Ave
 Deerfield, IL 60015
 Deerfield # 847-459-7200 Lake Bluff # 847-578-0100
 Fax # 847-229-0219 Volo # 815-331-8835
 E-mail ERIKA@MULCHCENTER.COM

INVOICE

Bill To
SCHAUMBURG PARK DISTRICT 235 E BEECH DRIVE SCHAUMBURG, IL 60193 Attn: Todd King

Date	Invoice #
10/14/2021	234597

Rep	Terms	Due Date
DEL-C	Net 30	11/13/2021

Description	Ticket #	PO #	Yards/T...	Rate	Amount
'SAFE T MAT' ASTM CERTIFIED PLAYGROUND MULCH (PER YARD) DELIVERY AT NO CHARGE	144306	249190	80	17.00	1,360.00T
SITE: YARD	144306		1	0.00	0.00
Subtotal					\$1,360.00
Sales Tax (0.0%)					\$0.00
Total					\$1,360.00
Payments/Credits					\$0.00
Total Due					\$1,360.00

Please return this portion with your payment in the envelope provided. Please write your check or Visa/MC number below.

The Mulch Center
 21457 Milwaukee Ave
 Deerfield, IL 60015

SCHAUMBURG PARK DISTRICT
 235 E BEECH DRIVE
 SCHAUMBURG, IL 60193
 Attn: Todd King

Invoice #	234597
Due Date	11/13/2021
AMOUNT ENCLOSED \$	

CHECK# _____
 VISA/MC _____
 EXP# _____ 3 Digit code# _____



21457 Milwaukee Ave
 Deerfield, IL 60015
 Deerfield # 847-459-7200 Lake Bluff # 847-578-0100
 Fax # 847-229-0219 Volo # 815-331-8835
 E-mail ERIKA@MULCHCENTER.COM

INVOICE

Bill To
SCHAUMBURG PARK DISTRICT 235 E BEECH DRIVE SCHAUMBURG, IL 60193 Attn: Todd King

Date	Invoice #
10/20/2021	235510

Rep	Terms	Due Date
DEL-C	Net 30	11/19/2021

Description	Ticket #	PO #	Yards/T...	Rate	Amount
'SAFE T MAT' ASTM CERTIFIED PLAYGROUND MULCH (PER YARD)	144307		80	17.00	1,360.00T
DELIVERY AT NO CHARGE	144307		1	0.00	0.00
SITE: YARD					

Subtotal	\$1,360.00
Sales Tax (0.0%)	\$0.00
Total	\$1,360.00
Payments/Credits	\$0.00
Total Due	\$1,360.00

Please return this portion with your payment in the envelope provided. Please write your check or Visa/MC number below.

The Mulch Center
 21457 Milwaukee Ave
 Deerfield, IL 60015

SCHAUMBURG PARK DISTRICT
 235 E BEECH DRIVE
 SCHAUMBURG, IL 60193
 Attn: Todd King

Invoice #	235510
Due Date	11/19/2021
AMOUNT ENCLOSED \$	

CHECK# _____

VISA/MC _____

Title	Spring Valley Nature Center by Todd King in Member District ADA Project Request parksfacilities@parkfun.com	01/18/2022 id. 22301901
-------	--	--------------------------------

Original Submission	01/18/2022
----------------------------	------------

Name	Todd King
------	------------------

Job Title	Director of Parks and Planning
-----------	---------------------------------------

E-mail Address	tking@parkfun.com
----------------	--------------------------

Phone Number	8479852115
--------------	-------------------

Park District	Schaumburg
---------------	-------------------

Project Location	Spring Valley Nature Center
------------------	------------------------------------

Project Status	New Alteration
----------------	---------------------------

Project Type	Plumbing Elements and Facilities Routes and Surfaces Special Rooms, Spaces and Elements
--------------	--

Plumbing Elements and Facilities- select a Project Category below:	Lavatories and Sinks Toilets- Stalls-Urinals
--	---

Routes and Surfaces- select a Project Category below:	Accessible Routes- Means of Egress Doors-Doorways-Gates Sidewalks Walking Surfaces
---	---

Special Rooms, Spaces and Elements- select a Project Category below:	Assembly Areas
--	-----------------------

Review

Benefits of the Project

The opening of the very popular Bison's Bluff in 2017 resulted in site attendance doubling in one year, from 138,000 in 2016 to 275,000 in 2017. This rapid increase in use has strained resources and visitor amenities. As daily visitation has soared, the needs for parking, restrooms, picnic areas, etc. by walk-in visitors has ended up competing with the needs of registered program users such as the 8,000+ students visiting each year for educational field trips and the several hundred children attending weekly camp programs during summer. The proposed project will add accessible outdoor family restrooms (3 rooms total) and picnic areas for use by visitors to the nature playground.

Items that will become ADA Compliant

Accessible Routes - Means of Egress, Walking Surfaces, and Accessible Restroom Facility (3 rooms total)

The project is designed or constructed, or applies human resources, to comply with:

**The 2010 Standards for Accessible Design
The Illinois Accessibility Code
The 2013 Final Guideline for Outdoor Developed Areas Owned and Operated by the Federal Government**

Upload Project Related Files, Photos, Videos or Audio

[SV_OSLAD_01.13.22.pdf](#)

Budget Table for ADA Related Expenses

[Budget Table.xlsx](#)

ADA Dollars Requested

666441.0

Notes related to requested amount

n/a

NATIVE MIX A - Slopeslope Plant List - Mead Prairie Mix			
Scientific name	Common name	Q.P./Acres	Plants/Acres
<i>Andropogon gerardii</i>	Big bluestem	16	
<i>Andropogon scoparius</i>	Little bluestem	32	
<i>Carex lasiocarpa</i>	Snowshoe blue sedge	2	
<i>Desmodium illinoense</i>	New England aster	2	
<i>Desmodium canadense</i>	Red-top	12	
<i>Desmodium illinoense</i>	Partridge pea	2	
<i>Eragrostis pectinacea</i>	Tall corn grass	2	
<i>Eragrostis pectinacea</i>	White purple cordgrass	2	
<i>Eragrostis pectinacea</i>	Rattailgrass	1	
<i>Eragrostis pectinacea</i>	Pink Sandgrass	2	
<i>Eragrostis pectinacea</i>	Rough leaved oat	1	
<i>Eragrostis pectinacea</i>	Wild bergamot	2	
<i>Eragrostis pectinacea</i>	Sediment	16	
<i>Eragrostis pectinacea</i>	Wild quina	2	
<i>Eragrostis pectinacea</i>	Purple prairie clover	2	
<i>Eragrostis pectinacea</i>	Yellow coneflower	2	
<i>Eragrostis pectinacea</i>	Black-eyed Susan	2	
<i>Eragrostis pectinacea</i>	Black-eyed Susan	2	
<i>Eragrostis pectinacea</i>	Compass plant	2	
<i>Eragrostis pectinacea</i>	Prairie dock	2	
<i>Eragrostis pectinacea</i>	Indian grass	16	
<i>Eragrostis pectinacea</i>	Old field goldenrod	2	
<i>Eragrostis pectinacea</i>	Self-heal	2	
<i>Eragrostis pectinacea</i>	Common sparrowhawk	2	
<i>Eragrostis pectinacea</i>	Hoar grass	2	
Grass Total		Q.P./Acres	
Seeds only			112
Annual Plants			96

CUSTOM SEED MIX (RESTORATION)

- Granite Pathway
- Retaining Wall
- Asphalt Pathway
- Concrete Sidewalk/Curb
- Bathroom Facility
- Shelter

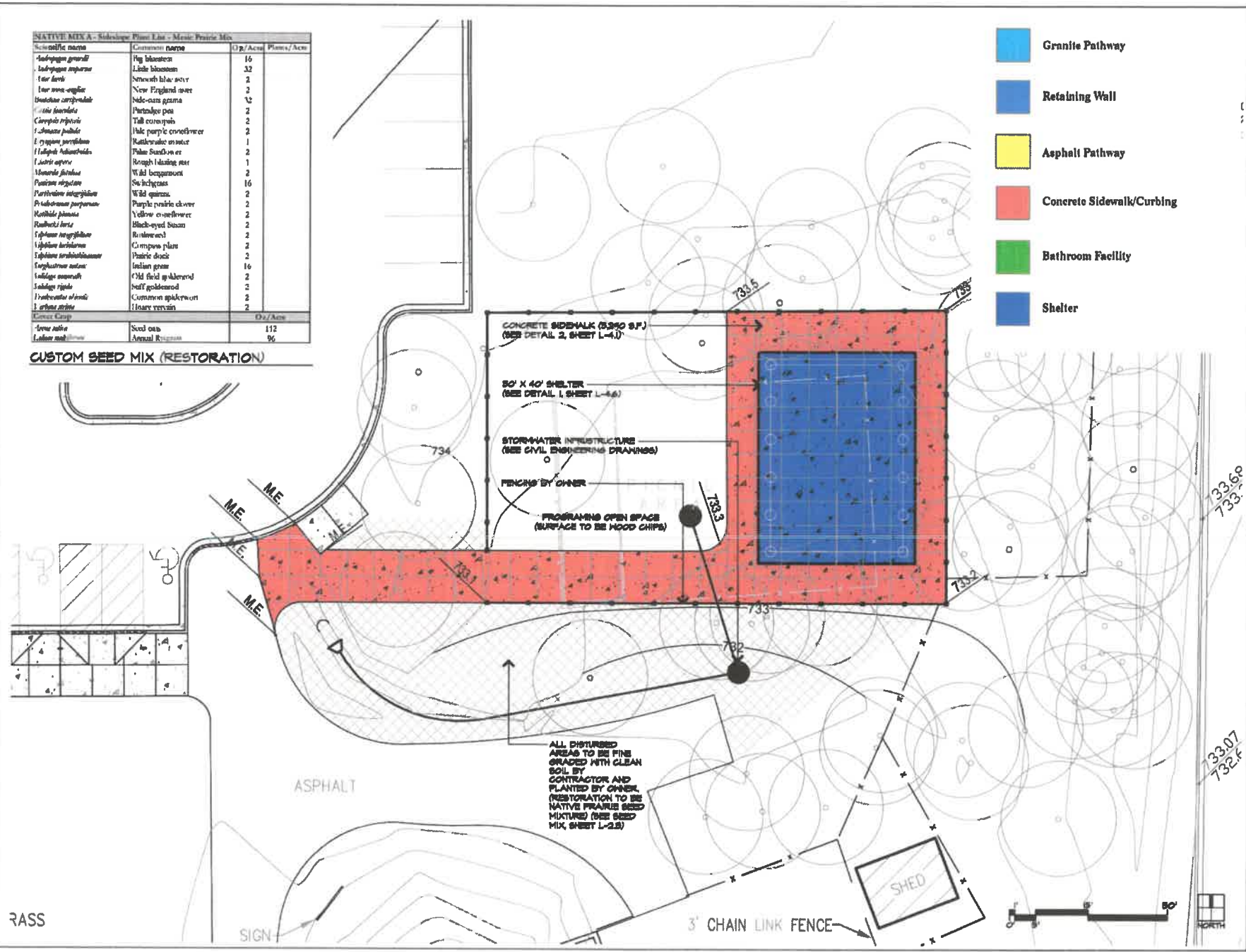

Title

**Bunker Hill Park, Dooley Park,
and Slingerland Park**

01/14/2022

id. 22265545

**by Todd King in Member District ADA Project
Request**

parksfacilities@parkfun.com

Original Submission

01/14/2022

Name	Todd King
Job Title	Director of Parks and Planning
E-mail Address	tking@parkfun.com
Phone Number	8479852115
Park District	Schaumburg
Project Location	Bunker Hill Park, Dooley Park, and Slingerland Park
Project Status	Alteration
Project Type	Routes and Surfaces Recreation Facilities and Amenities
Recreation Facilities and Amenities- select a Project Category below:	Playgrounds- Play Components Benches- Picnic Tables
Routes and Surfaces- select a Project Category below:	Play Surfaces Walking Surfaces
Benefits of the Project	As per the Schaumburg Park Districts master plan playground renovations are scheduled when equipment, surfacing, and amenities begin to become more difficult to maintain properly and provide a safe and accessible play experience. The scope of work involved the removal and replacement of playground equipment, safety surfacing, drainage, select concrete curbing, select pathways, and the installation of new seating areas.
Items that will become ADA Compliant	Playground Equipment, Safety Surfacing, Walking Surfaces, and Seating Areas

Review

The project is designed or constructed, or applies human resources, to comply with:

**ASTM F 1951 Standard for Accessible Playground Surfaces
The 2013 Final Guideline for Outdoor Developed Areas Owned and Operated by the Federal Government**

Upload Project Related Files, Photos, Videos or Audio

[001_BunkerHill_12.10.21.pdf](#)

[002_Dooley_12.10.21.pdf](#)

[004_Slingerland_12.10.21.pdf](#)





Budget Table for ADA Related Expenses

[Budget Table.xlsx](#)

ADA Dollars Requested	267669.97
-----------------------	------------------

Notes related to requested amount	n/a
-----------------------------------	-----

WILLIAMSBURG

-  Wool Fiber Surfacing
-  Poured in Place Surfacing
-  Remove and Replace Asphalt
-  New Asphalt

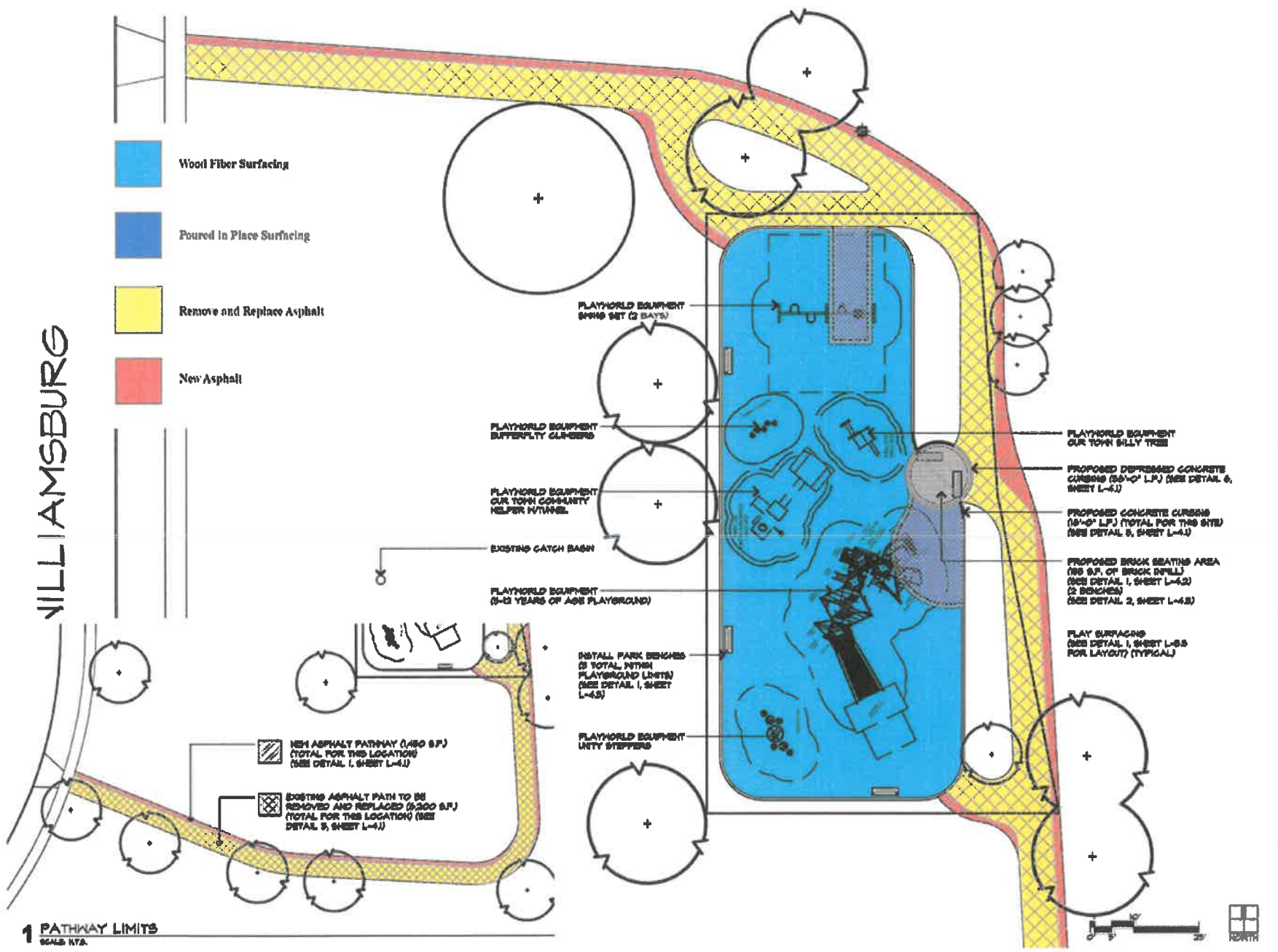

1 PATHWAY LIMITS
SCALE: N.T.S.

- NOTES**
- + EXISTING GRADE
 - + PROPOSED GRADE
 - CONSTRUCTION LIMITS
 - TREE PROTECTION FENCING
 - BM BENCH MARK (BASE OF SECURITY LIGHT)
 - TO TOP OF CURB
 - BO BOTTOM OF CURB
 - TM TOP OF MALL
 - BM BOTTOM OF MALL

DESIGNED FOR: _____ DATE: _____
BY: _____

2021 PLAYGROUND PROJECTS

BUNKER HILL PARK
1845 WILLIAMSBURG
STREAMWOOD, IL, 60107

DATE: MARCH 2022
SCALE: 1" = 10'
DRAWN BY: HC
APPROVED BY: KC

- NOTES
- + EXISTING GRADE
 - + PROPOSED GRADE
 - CONSTRUCTION LIMITS
 - TREE PROTECTION FENCING
 - BM BENCH MARK (BASE OF SECURITY LIGHT)
 - T.G. TOP OF CURB
 - B.G. BOTTOM OF CURB
 - T.H. TOP OF HALL
 - B.H. BOTTOM OF HALL

GENERAL NOTE:
 CONTRACTOR SHALL BE RESPONSIBLE FOR BRINGS IN CLEAN FILL MATERIAL/TOPSOIL AS NEEDED TO RESTORE AREAS, ESPECIALLY IN AREAS WHERE EXISTING CONCRETE SIDEWALK AND RETAINING WALLS WERE REMOVED AND PROPOSED LAYOUT CALLS FOR TURF OR LANDSCAPE AREA

NO.	DESCRIPTION	DATE

2021 PLAYGROUND PROJECTS
DOOLEY PARK
 1020 N. LOWELL LANE
 SCHUMBERG, IL 60193

DATE: MARCH 2021
 SCALE: 1" = 10'
 DRAWN BY: MD
 APPROVED BY: TK

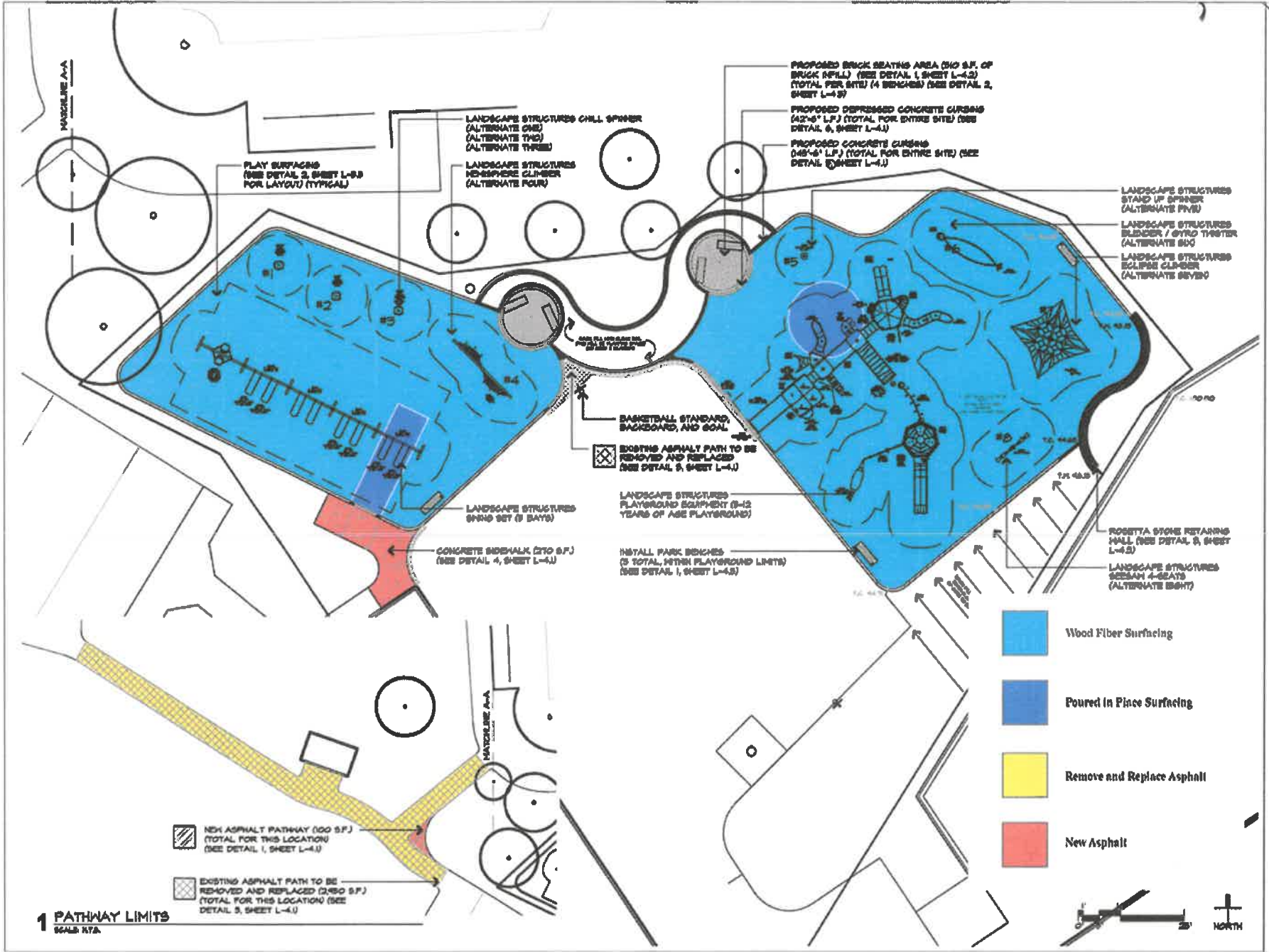

1 PATHWAY LIMITS
 SCALE: N/A

Project Type (From ab	Project Category (From Above)	Media File #/Name	Project Category Cost	ADA Portion of Project Cate	% ADA Dollars Requested
Play Surfaces	Recreation Facilities and Amenities	001_Bunker Hill_12.10.2	116909	46763.6	40.00%
Play Surfaces	Routes and Surfaces	001_Bunker Hill_12.10.2	27862.56	27862.56	100.00%
Play Surfaces	Routes and Surfaces	001_Bunker Hill_12.10.2	35875	17937.5	50.00%
Play Surfaces	Recreation Facilities and Amenities	002_Dooley_12.10.21	139943.7	55977.48	40.00%
Play Surfaces	Routes and Surfaces	002_Dooley_12.10.21	36179.1	36179.1	100.00%
Play Surfaces	Routes and Surfaces	002_Dooley_12.10.21	21250	10625	50.00%
Play Surfaces	Recreation Facilities and Amenities	004_Slingerland_12.10.2	89212.5	35685	40.00%
Play Surfaces	Routes and Surfaces	004_Slingerland_12.10.2	31499	31499	100.00%
Play Surfaces	Routes and Surfaces	004_Slingerland_12.10.2	10280	5140	50.00%

#VALUE!
#DIV/0!
#DIV/0!
#DIV/0!
#DIV/0!
#DIV/0!
#DIV/0!
#DIV/0!
#DIV/0!
#DIV/0!
#DIV/0!

Total Project Cost 509010.86
Total ADA Portion of Project Cost 267669.24
Total % of ADA Dollars Requested 52.59%

 Title**Various Parks**

01/18/2022

by **Todd King in Member District ADA Project Request**

id. 22300986

parksfacilities@parkfun.com

Original Submission

01/18/2022

Name	Todd King
Job Title	Director of Parks and Planning
E-mail Address	tking@parkfun.com
Phone Number	8479852115
Park District	Schaumburg
Project Location	Various Parks
Project Status	New Maintenance
Project Type	Routes and Surfaces
Routes and Surfaces- select a Project Category below:	Sidewalks Walking Surfaces Accessible Routes- Means of Egress Parking Spots Curb Ramps
Benefits of the Project	The scope of work involves a variety of replacement/renovation of asphalt pathway surfacing with a variety of cracks greater than 1/2" and rise greater than 1/4". New asphalt pathway surfacing was installed that conforms to current ADA standards.
Items that will become ADA Compliant	Asphalt Pathway and Parking Lots
The project is designed or constructed, or applies human resources, to comply with:	The 2010 Standards for Accessible Design

Upload Project Related Files, Photos, Videos or Audio

[005_Abrahamsen_12.10.21.pdf](#)

- [006_Bock_12.10.21.pdf](#)
- [007_Connelly_12.10.21.pdf](#)
- [008_GrayFarm_12.10.21.pdf](#)
- [009_Jaycee_12.10.21.pdf](#)
- [010_PolkBrach_12.10.21.pdf](#)
- [011_Prairie_12.10.21.pdf](#)
- [013_SpringValley_12.10.21.pdf](#)
- [014_SpringValley_12.10.21.pdf](#)

Budget Table for ADA Related Expenses

[Budget Table.xlsx](#)

ADA Dollars Requested	143871.0
-----------------------	-----------------

Notes related to requested amount	n/a
-----------------------------------	-----

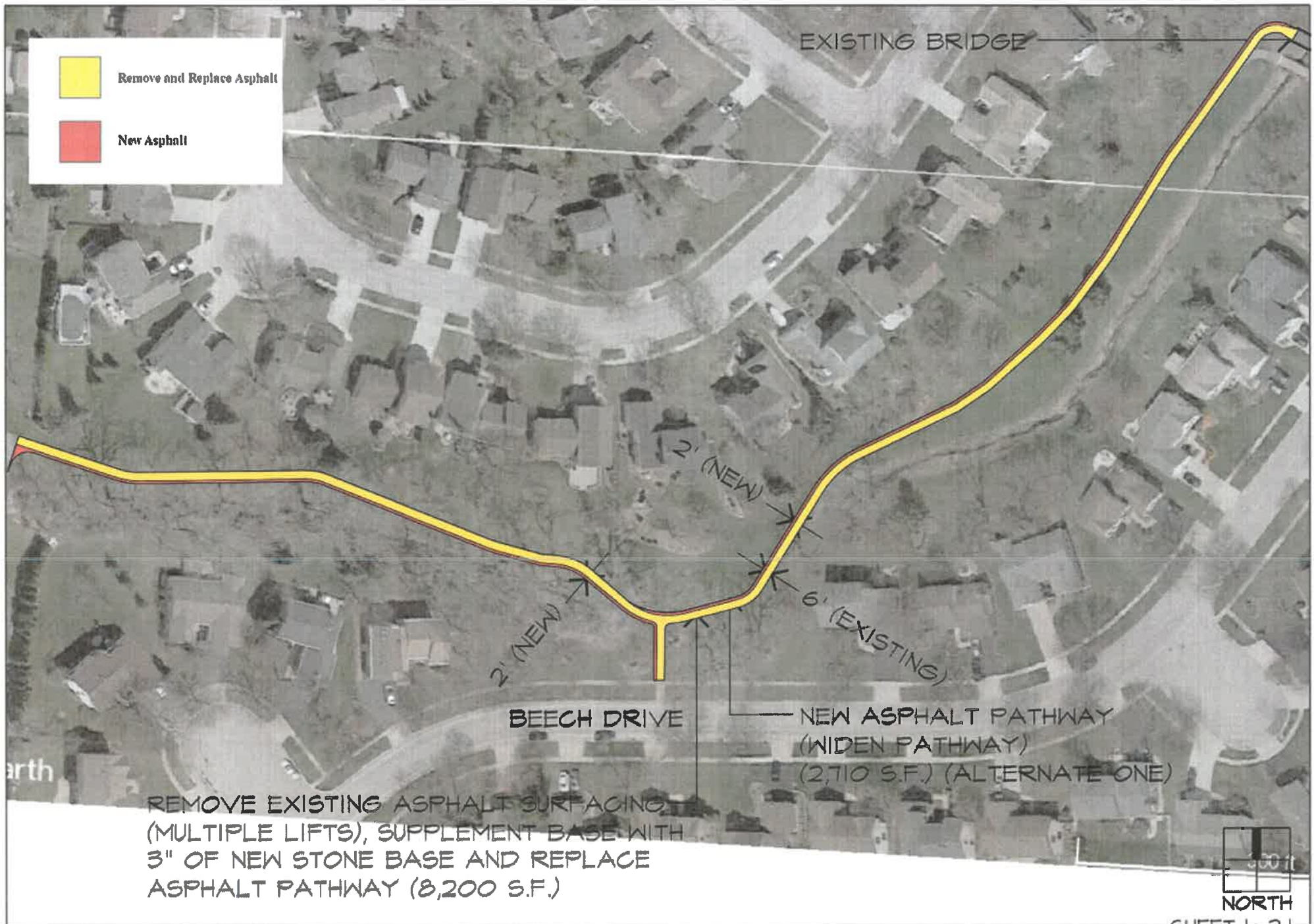

EXISTING BRIDGE

Remove and Replace Asphalt
 New Asphalt

2' (NEW)

2' (NEW)

6' (EXISTING)

BEECH DRIVE

NEW ASPHALT PATHWAY
(WIDEN PATHWAY)
(2,710 S.F.) (ALTERNATE ONE)

REMOVE EXISTING ASPHALT SURFACING
(MULTIPLE LIFTS), SUPPLEMENT BASE WITH
3" OF NEW STONE BASE AND REPLACE
ASPHALT PATHWAY (8,200 S.F.)



SHEET L-2.1

2021 PAVING PROJECTS
ABRAHAMSEN PARK

SCALE : N.T.S.
DATE : 04/15/21



S.c.h.a.u.m.b.u.r.g
PARK DISTRICT

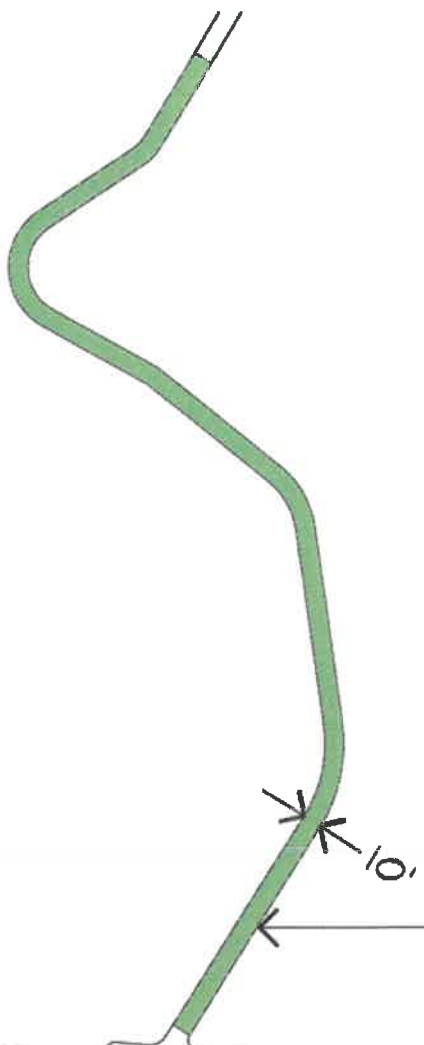

OVERLAY ASPHALT PATHWAY
(6,450 S.F.) (PATHWAY IS IN
HEAVILY WOODED AREA)



NORTH

2021 PAVING PROJECTS
CONNELLY PARK

SCALE : 1' = 200'
DATE : 04/15/21



S.c.h.a.u.m.b.u.r.g
PARK DISTRICT



Remove and Replace Asphalt

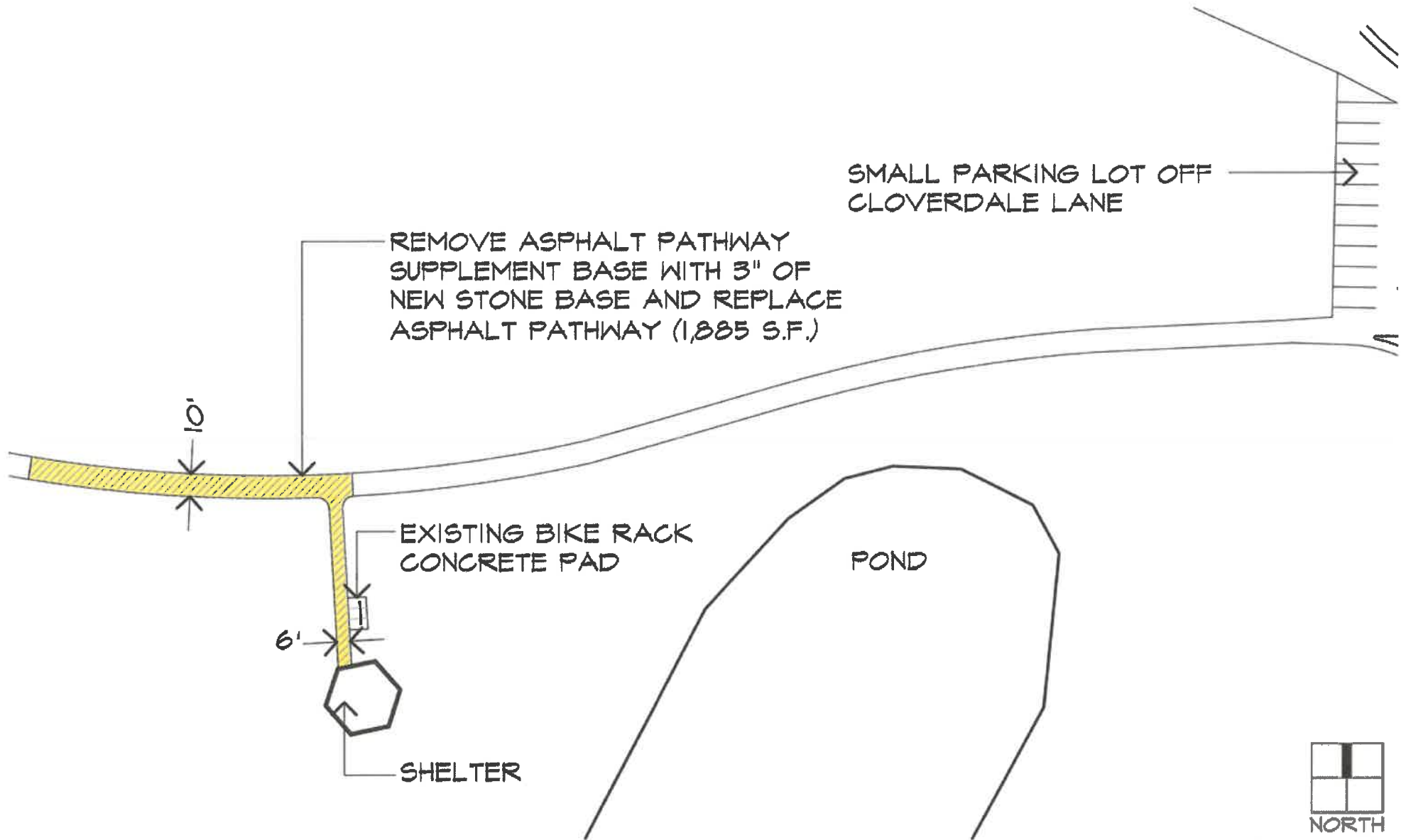

2021 PAVING PROJECTS
GRAY FARM PARK

SCALE : N.T.S.
DATE : 04/15/21



S.c.h.a.u.m.b.u.r.g
PARK DISTRICT



NORTH

SHEET L-2.5



Remove and Replace Asphalt

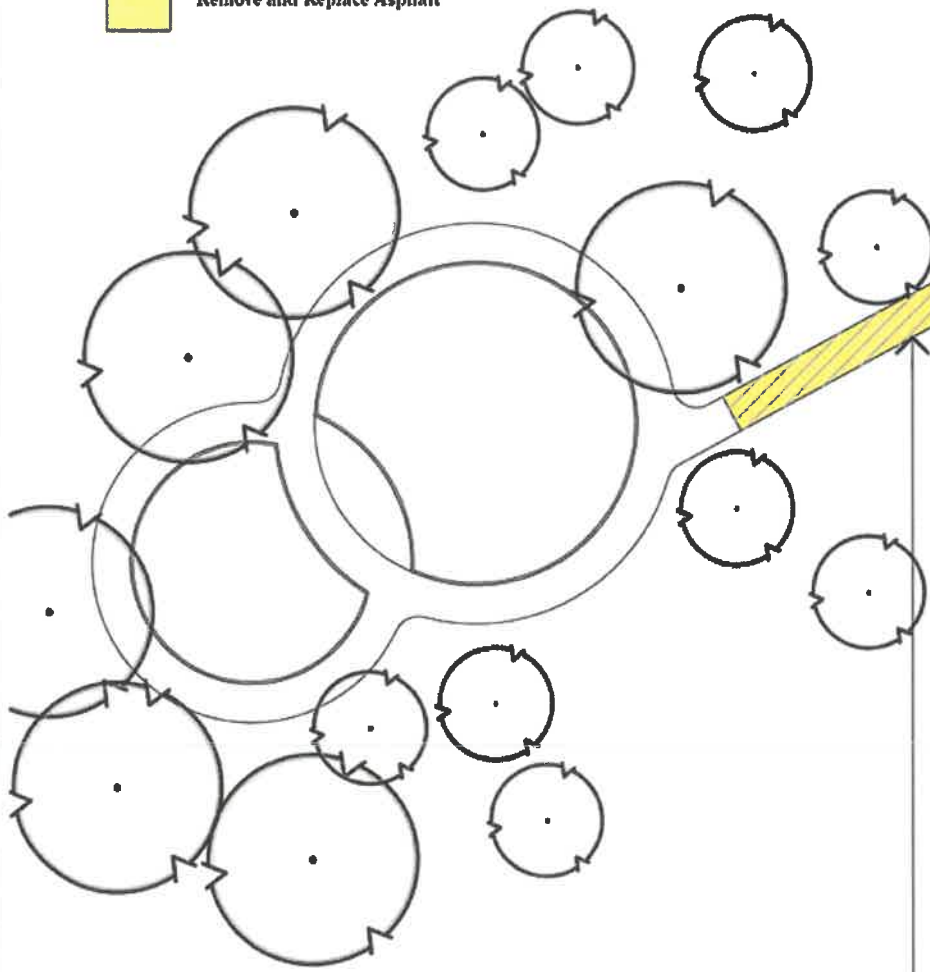

REMOVE AND REPLACE ASPHALT
PATHWAY (650 S.F.) (ALTERNATE TWO)

CORNELL LANE



NORTH

SHEET L-2.6

2021 PAVING PROJECTS
JAYCEE PARK

SCALE : N.T.S.
DATE : 04/15/21



S.c.h.a.u.m.b.u.r.g
PARK DISTRICT

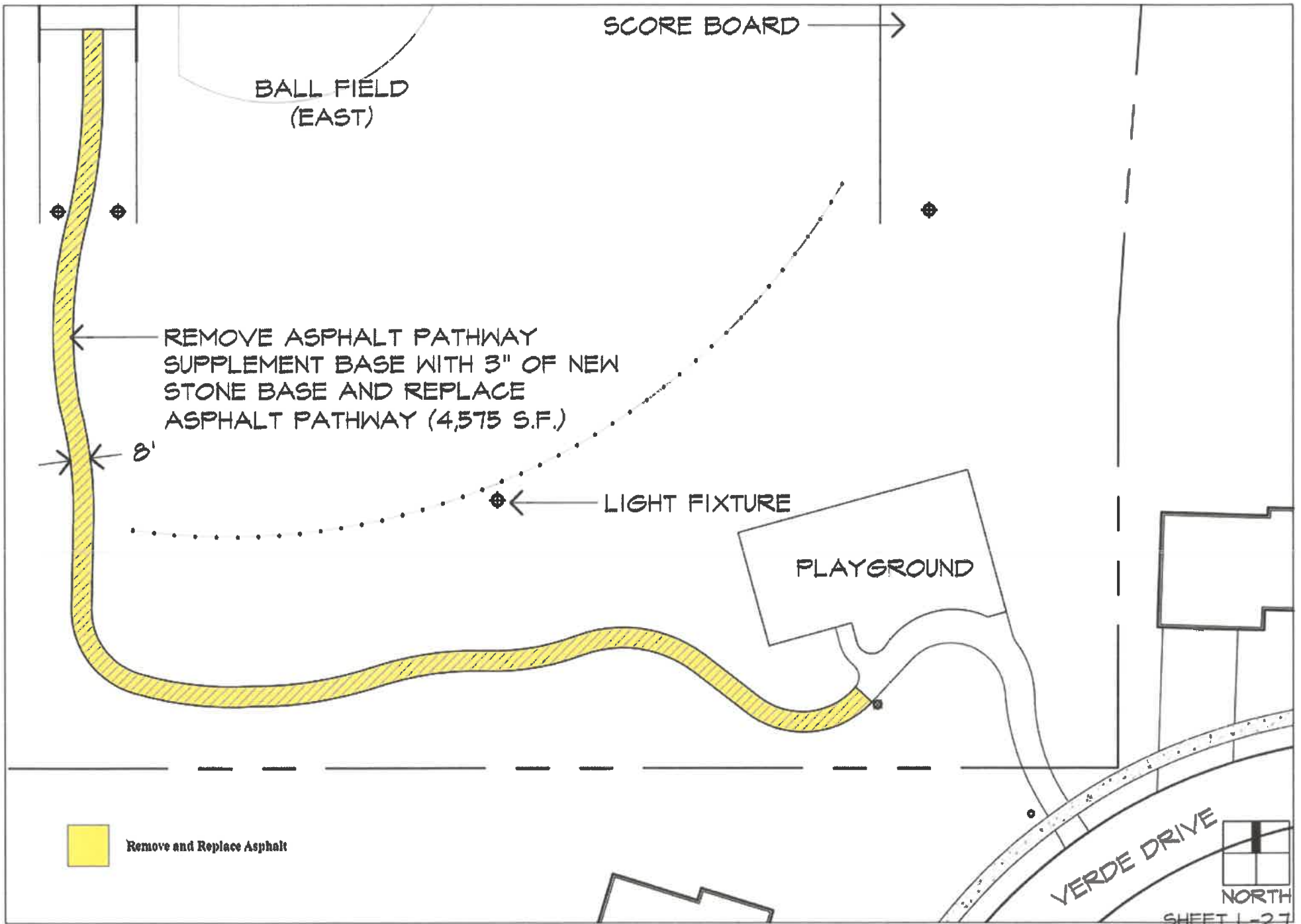

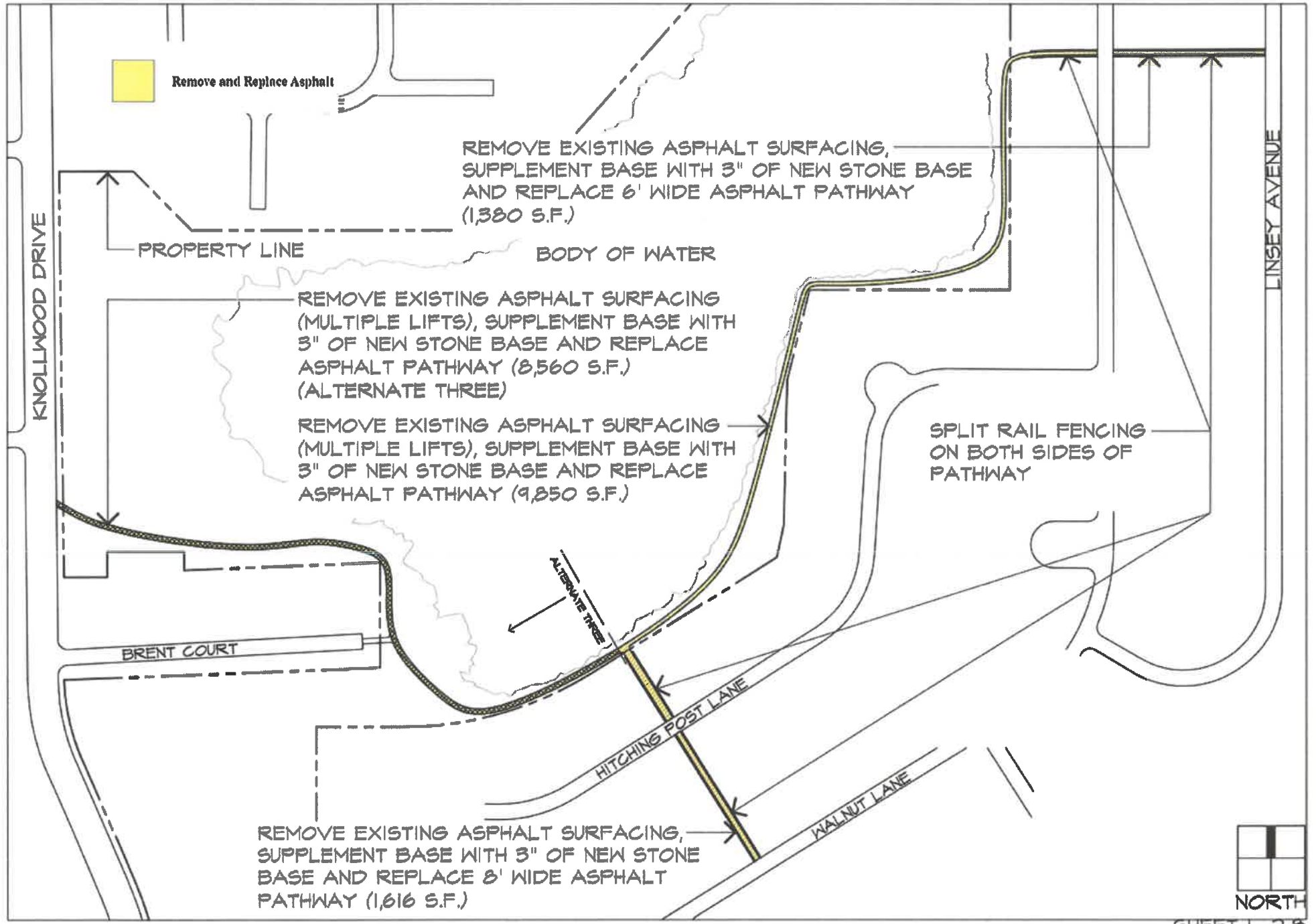

NORTH

SHEET L-2.8

2021 PAVING PROJECTS
PRAIRIE PARK

SCALE : 1' = 200'
DATE : 04/15/21



S.c.h.a.u.m.b.u.r.g
PARK DISTRICT



New Asphalt

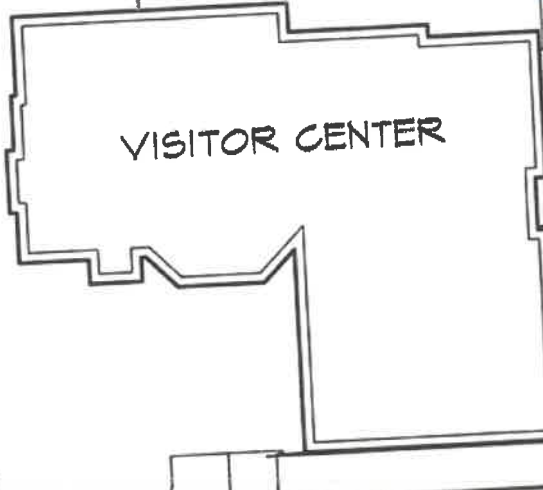

VISITOR CENTER

EXISTING ASPHALT
PATHWAY

PREPARE / COMPACT
EXISTING BASE AND INSTALL
ONE 3" LIFT OF SURFACE
MATERIAL. (1,575 S.F.)



NORTH

SHEET L-2.10



Spring Valley

Untitled Map

Write a description for your map

Legend

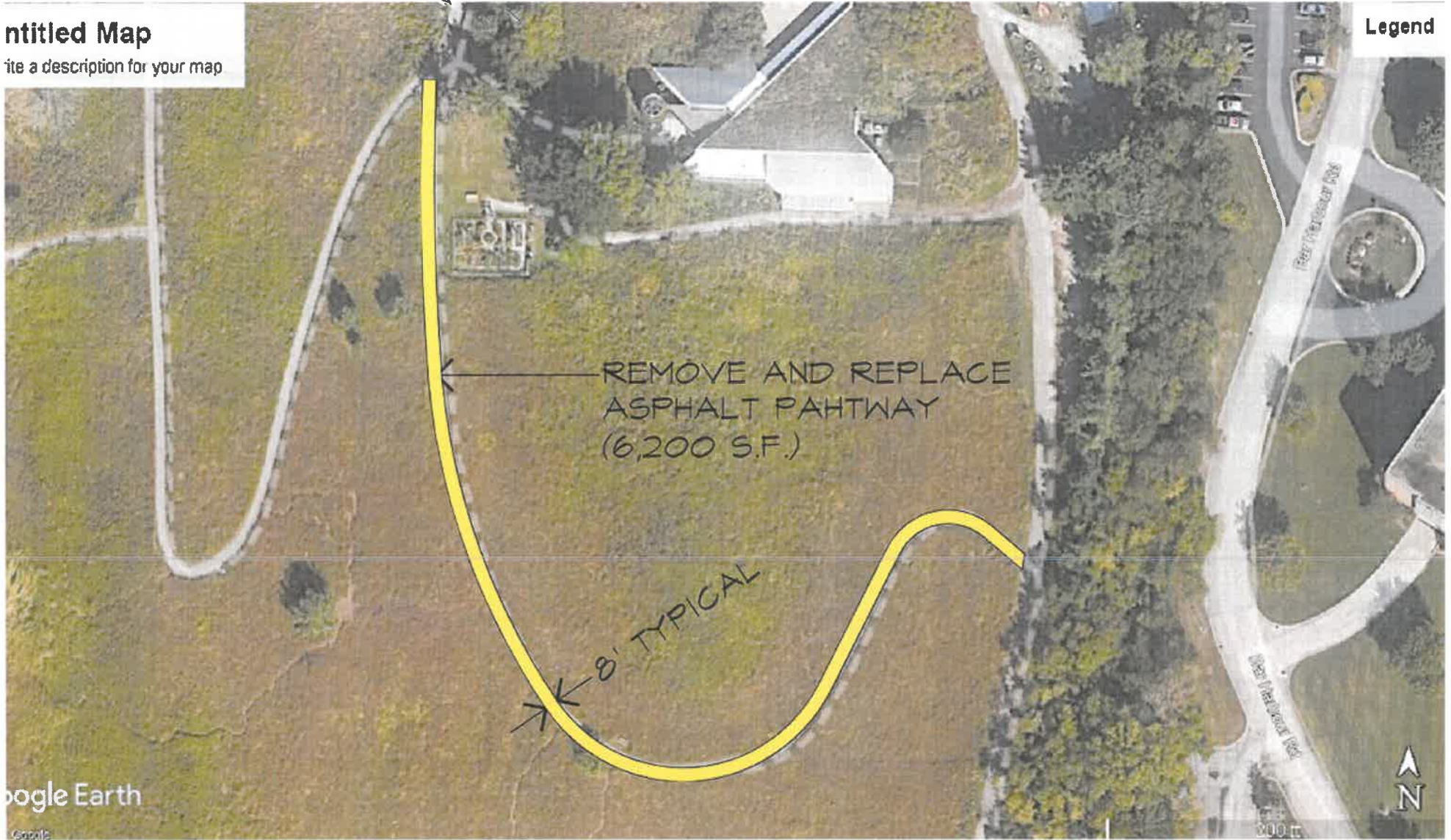

Google Earth

 Remove and Replace Asphalt



